WEATHER FORECAST

Victoria and Vicinity and Vancouver and Vicinity—Light winds, continued fine and warm.

Juan de Fuca to Estevan—Light to moderate north and west winds, continued fine and warm.

The Daily Colonist.

(ESTABLISHED 1858)

COLONIST TELEPHONES

Advertising ..... Empire 4114
Business Office ..... Empire 4114
Circulation ..... Garden 1812
Job Printing ..... Garden 5241
Editorial Rooms ..... Empire 4111
Social Editor ..... Empire 3311

NO. 220—SEVENTY-SIXTH YEAR | VICTORIA, BRITISH COLUMBIA, SATURDAY, AUGUST 25, 1934 | EIGHTEEN PAGES

MAKE NRA LASTING Plans Laid to Incorporate Features of Recovery Act in New Legislation—Page 5

GOLF DRAW ANNOUNCED Formidable Field to Face Starter at Colwood Links Tomorrow—Page 12

Noted Jurist **UPHOLDS DEMOCRACY** Declares Present System Forms Greatest Contribution to Life—Page 2

NEW FOREST FIRES REPORTED BURNING IN LAKE DISTRICT

Big Blaze at Killarney Lake Covers Area of Two Square Miles—150 Men Engaged—Millstream Road and East Sooke Fires Are Not Dangerous—West Road Closed

FOREST fires in widely separated sections of the neighboring district sent additional corps of men into the parched woods, as new outbreaks sent flames crackling through timber and underbrush, and poured out yellowish smoke that floated for miles across the skyline.

All day yesterday and last night men battled against the onrush of fires in five different places. High temperatures prevailing increased the hazards and absence of rain over a period of several weeks has left the wooded sections of lower Vancouver Island in a dangerous state.

NO PROPERTY DAMAGE

Although some of the fires crept close to homes and farm buildings no property damage had been reported up to 1 o'clock this morning. At that hour the principal danger was from wind, which was reported to be increasing in some of the sections.

Throughout the greater part of yesterday scores of men attempted to circle a big burning in the Highland district, near Killarney Lake, which was plainly visible from the city. It was estimated this fire covered an area of two square miles at 6 o'clock last evening, four hours after it was first noticed about half a mile from the lake on a private roadway.

Continued on Page 2, Column 4

ITALY READY FOR WARFARE

Premier Mussolini Declares Hostilities May Occur at Any Moment

BOLOGNA, Italy, Aug. 24 (CP).—Benito Mussolini today told Fascist Italy to get ready for war.

Speaking, appropriately enough, from the turret of an assault tank, to 5,000 cheering officers and military attaches, at the conclusion of Italian war manoeuvres, the square-jawed Premier said, "War can break out from one moment to the other."

BE PREPARED

"No one in Europe wants war," Il Duce asserted, "but the idea of war is floating in the air. It is not necessary to be ready for the war of tomorrow, but for the war of today. We must become a military nation, even a militaristic nation, even—I might add—a warlike nation."

Said war will accompany the fortunes of nations throughout the centuries, despite international good-will conferences and treaties. "At the end of July," he declared, "an unforeseen situation (the outbreak of Nazi revolt in Austria) developed, which was similar to that which prevailed in 1914."

PREVENTED WAR

"If we had not sent our divisions to the frontier, complications might have resulted that could not have been settled save by the voice of the cannon."

Political circles attached great importance to the fact that Il Duce's martial utterances included one calling his officers' attention to the fact that the ground chosen for the war manoeuvres resembled the Italian Eastern frontier.

CUBA-U.S. TRADE TREATY SIGNED

Reduction in Sugar Tariff Draws Criticism for First Reciprocal Agreement

WASHINGTON, Aug. 24 (AP).—President Roosevelt proclaimed, tonight, a new Cuban-American trade treaty, designed to stimulate the shrunken commerce between the two countries by knocking holes in the tariff walls of both.

Even as the pact was signed into effect, however, critics of the treaty began a verbal bombardment against its provisions. Non-benefitting sugar and rum producers and distributors were the first to speak.

RECIPROCAL AGREEMENT

The reciprocal agreement specifically knocks down the high United States tariffs to permit easier entry of Cuban sugar, rum, tobacco and Winter vegetables. On Cuba's part it slashes duties to facilitate sale there of United States lard, wheat, flour and other agricultural products, in addition to automobiles and a score of manufactured articles.

The pact was the first of twenty-five which the State Department already has under negotiation or plans to initiate in an effort to revive United States foreign trade, dwindled alarmingly in recent years.

CRITICISM EXPECTED

Officials, rejoicing over the signing and proclamation of the new agreement, expected, however, there would be further criticism of its provisions. Reduction in the tariff on Cuban sugar was generally regarded as providing a possible basis for political repercussions in the Western beet sugar raising states.

Brand Cattle With Names Of Ministers

DUNGARVAN, Irish Free State, Aug. 24 (AP).—Cattle branded with the names of Irish Free State Cabinet ministers paraded through the streets, here, today, with a yelling crowd of farmers in pursuit. Their action was in protest against the seizure of cattle by the Government for non-payment of land annuities.

The cattle had been herded into a compound for auctioning to the farmers, who bought them in cheaply, branded them and then organized the procession.

Amazing Yields of Wheat and Oats in Southern Alberta

Farmers Happy as Harvesting Shows More Than Forty Bushels to Acre in Some Sections—Oats Show Astonishing Production

LETHBRIDGE, Aug. 24 (CP).—Threshing machines in the Lethbridge railway division are humming to the tune of twenty bushels an acre, on the average; but even brighter spots appeared in the agricultural map of Southern Alberta today.

Here are a few antidotes for attacks of the blues:

At Magrath, on dry land, Bruce Balderson threshed 42½ bushels to the acre and another Magrath farmer averaged 35 bushels on a 160-acre field.

HIGH AVERAGES

A Hartley farmer, J. L. Gibb, says his wheat is so heavy he is using four pounds of twine to the acre. In the Bow Island district, dry land, Fred Martinson threshed 40 bushels to the acre on one piece, and his whole 140 acres gave him an average of 30 bushels.

On the Peter Cook farm, Taber Irrigation District, 46 bushels to the acre is reported, while on the Fred Herr farm the yield was one bushel better. Down on the fringe of the southwest, Gus Puloff, of Wentham, smiled as he reported a 40-bushel yield on dry land, getting a No. 1 grade.

OAT HARVEST

Then up in the Retlaw district a bumper oat yield was reported, Levi Albert, 70 bushels to the acre. But the most amazing yield was that of 109 bushels or Trebi barley to the acre on the Smith farms, just east of here, in the Coaldale Irrigation District. The manager of these large farms vouches for the accuracy of that remarkable yield.

New Brunswick Celebrates

Colorful scenes, numerous gatherings and speeches marked the sesquicentennial celebration of the founding of New Brunswick. Among the honored guests was Prime Minister R. B. Bennett, who is shown here addressing the assembly on the steps of the magnificent new museum, which was opened during the celebration.

Would Equalize Prices on All Protected Goods

New Brunswick Publisher Advocates Standardization of Wholesale Rates Throughout Whole Country—Says Plan Would Result in More Equitable Sharing in Production Costs

YARMOUTH, N.S., Aug. 24 (CP). — Equalization of wholesale prices on all goods enjoying protection in Canada, and produced in this country, was advocated today by J. D. McKenna, Saint John, N.B., publisher, before the Royal Commission conducting an inquiry into Nova Scotia's economic situation.

"Why should two cities largely enjoy all the benefits of the tariffs in this country?" he asked, after explaining a scheme by which manufacturers would absorb freight charges and place their products on the market at a uniform price—the same in Halifax and Vancouver, as in Toronto and Montreal.

Following his address, Mr. McKenna was complimented by the chairman, Professor John Harry Jones, of Leeds University, England, who questioned him further regarding the proposal.

INCLUDES ALL TAXES

Replying, the speaker supplied figures to show that 85 per cent of the goods manufactured in Canada came out of Ontario and Quebec. The final cost of a finished article included all the taxes imposed by governments, Provincial and Dominion!

"As a result of this," he declared, "we, in the Maritimes, who buy these goods, not only pay our own taxes, but theirs as well—and that comes to a pile of money."

Equalization would help the cause. It would mean a standard price

Continued on Page 5, Column 4

ROBBERIES BY U.S. BANDITS

Payroll Cars Are Robbed at Butler, Pa.—Airplanes Used by Thugs

(By the Associated Press)

Two more money cars, carrying $59,785, fell prey to bandits yesterday, while authorities extended their hunt for the machine-gunners who got $427,000 from one in Brooklyn, Wednesday.

Three men, glaring through dark glasses, trained revolvers on an unarmed mail truck driver at Butler, Pa., and made off in two automobiles with a $50,000 payroll from his registered mail. An aeroplane wheeled above the holdup; police believe it may have figured in the getaway.

Two bandits with a sub-machine gun crowded a bank car off a highway near Rome, Ga., and held up two armed employees and grabbed a $9,785 payroll. It was Georgia's third robbery of the week.

Another holdup occurred at Framingham, Mass., but the two thugs seized a bag containing old papers and overlooked $5,000 the two paymasters had in their pockets.

A third payroll was stolen in Philadelphia. Three masked men pointed pistols at a business man and his sister and seized $261 they had withdrawn from a bank.

Uses Crystal To Frighten His Prisoner

NEWARK, N.J., Aug. 24 (AP).—Detective Captain Haller produced a crystal ball from his desk, today, and stared into it. His prisoner, Isador Dunbar, negro, watched nervously.

"I can see blood on your car," said the captain.

Dunbar's eyes widened.

"Your automobile killed Morris Weiss on August 12."

Overcome, Dunbar blurted out: "Yes, sir; I did it. I did it. I'm a hit-and-run driver. I killed him. Oh. Oh. Oh."

LEAVES FOR HOME

NICE, France, Aug. 24 (AP).—Chancellor Kurt Schuschnigg, of Austria, left for home today, by train, after a two-day rest on the Riviera, following his conversations with Premier Mussolini of Italy. He is due in Vienna tomorrow.

MINERS FLOCK TO NEW FIELD

Rich Gold Strike Reported on North Shore of Lake Athabaska

FORT CHIPEWYAN, Alta., Aug. 24 (CP).—Reports of a rich gold strike at Beaver Lodge, on the north shore of Lake Athabaska, 140 miles east of here, have resulted in a gold rush of large proportions from this district. Assays brought in from the strike show more than $150 worth of the yellow metal to the ton.

About 100 residents of Fort Chipewyan are waiting impatiently for mining licences, which have been ordered from Fort Smith by radiogram, permitting them to stake claims in the new field.

REVEALS RICHNESS

While the strike has been rumored for a number of days, definite information as to its richness was brought here when Jerry Murphy and Louis McDougall, representing big mining companies, returned with the assays.

Transportation to the field is proving difficult, as all available boats have been spoken for. It is expected, by next Spring, a large mining camp will spring up on the site.

Discovery was made by a lone trapper, Gus Neihman, whose trapline is in the Beaver are

Squaw Creek Gold Shipment on Way Here From North

FIRST shipment of gold from Squaw Creek was on its way to Victoria, according to a wire received yesterday, in Victoria, from G. E. Stillwell, M.E., in charge of work there for a Victoria syndicate. Mr. Stillwell wired from Skagway that he was shipping 100 ounces, and that further shipments of the precious metal would follow in about six weeks. He reported that nine men were at work on the syndicate's ground at Number One Above Discovery, with every anticipation of further large recoveries before the season ends.

SIX MISSING IN MANITOBA

Two Aviators and Search Party of Four Have Failed to Report

WINNIPEG, Aug. 24 (CP). — Northwest aeromarine officials tonight reported the wrecked plane of Pilot George Mackie, missing seven days on a flight over Lake Winnipeg, had been found near Black River, on Lake Winnipeg, 125 miles northeast of here.

WINNIPEG, Aug. 24 (CP).—Seven days have passed without word of Pilot George Mackie, Jr., and his mechanic, Len Blackwell, lost in Northeastern Manitoba. While apprehension for their safety increased, search for them widened to take in four others, unreported since they left Pine Falls by motor boat to hunt for the two missing flyers.

Mackie and Blackwell, both of Winnipeg, left here exactly a week ago to aid Pilot Scarr and his passenger E. Smith, forced down at Sandy River, 100 miles northeast of here.

PLANES DROP FOOD

Scarr and Smith were located by other searchers, were fed for six days by food dropped from airplanes, and then returned to their homes Thursday night.

No word came, however, from Mackie and Blackwell and high winds over the Manitoba Lake country are thought to have held them weatherbound somewhere.

SEARCHERS MISSING

Bill May, chief pilot of the Northwest Aero Marine, and Air Engineer Wilfred Fair, left Pine Falls, Man., by motor boat last Wednesday to aid Scarr. He was accompanied by Dave Crawford and L. Derry, of Pine Falls, and no word has been heard from them since their departure. Government air service planes are scouring the area.

BACKED WRONG PONY AND WON

Vancouver Woman Disobeyed Husband—Is Richer by $1,326

VANCOUVER, Aug. 24 (CP).—A Vancouver resident is richer by $1,326 tonight, and all because his wife made a mistake, bet on the wrong horse and lost her purse.

Just before the figures were posted after the sixth race at Brighouse Park, yesterday, a distracted woman rushed into the clubhouse and inquired if anyone had found a black purse, because it contained all the money she had and she simply must find it.

The clubhouse attendant had found the purse and in looking for an identification slip discovered a ticket on the winning one-two combination in the sixth race.

WOULD BE SORE

"Are you the lady who bought the one-two ticket," he inquired.

"Yes," she replied, "but that $1.50 is more important."

"But, madam," questioned the bewildered attendant, "you hold numbers one and seven."

"Oh, goodness," gasped the woman, "that's bad. My husband will be sore. He told me to play one and five."

But when the attendant told her she had the winning ticket she grabbed her purse and bolted to the ticket window to cash her ticket, and almost collapsed when she found out the amount the ticket was worth.

TWO MEN KILLED IN CROSSING ACCIDENT

GRAVENHURST, Ont., Aug. 24 (CP).—Bedford Taylor, forty-eight, Beatrice district farmer, and William Cole, thirty-eight, of Beatrice, Monock Township, were instantly killed here, today, when their car was hit by a train at Moore's Crossing. An inquest will be held at Bracebridge.

AREA OF FLAMING BRUSH EXTENDS OVER NORTHWEST

New Outbreaks Reported—Everett Homes in Danger—Pacific Highway Closed

INCENDIARIES BUSY IN NELSON DISTRICT

NELSON, B.C., Aug. 24 (CP).—The second relief camp, south of Nelson, was completely isolated today, as fires in that area swept around the camp, blocking the road and bringing down telephone lines. No danger was felt for the camp, however, as a five-mile guard completely surrounds it.

Another fire, believed to be the work of incendiaries, was burning on Ten-Mile Creek, but other than these, fires in the Southern Interior were quiet.

EVERETT ENDANGERED

EVERETT, Wash., Aug. 24 (AP).—One hundred and fifty homes in the north end of Everett were menaced late today by one of the worst brush fires ever to break out here.

Belongings in four of the residences in the direct path of the fire were removed as the flames, whipped by a west wind, leaped boundaries. Traffic on the Pacific Highway north of here was halted as flames leaped out at passing motorists.

Continued on Page 5, Column 6

Anniversary Is Recalled

Four hundred years ago Jacques Cartier arrived in Canada, and today the event is being celebrated at Gaspe, Que. Leaders in all walks of life are taking part. A special ship will land delegates from France at Gaspe during the festivities. The picture above depicts Cartier's landing there.

Maple Leaf and Fleur-de-Lis in Perfect Harmony

Canada Officially Welcomes French Delegates to Celebration of Quater-Centennial of Landing of Jacques Cartier—Hon. E. N. Rhodes Extols Harmonious Relationship

CHARLOTTETOWN, P.E.I., Aug. 24 (CP). — Bonds uniting the two great branches of Canadian citizenship —French and English—were strengthened anew today, as Canada and France entered jointly upon the round of celebrations commemorating Jacques Cartier's discovery of the Dominion four centuries ago.

Before the gray stone province building in which the Fathers of Confederation labored for a united Canada seventy years ago, French and English speakers spoke of these bonds, extending down through the decades, and emphasized their faith in the continuance of harmonious relations between the two races in Canada.

EXTEND WELCOME

Canada's sentiments were voiced by Hon. E. N. Rhodes, Minister of Finance, and Hon. Dr. Murray MacLaren, Minister of Pensions and National Health, as they extended a welcome to Pierre Flandin, French Minister of Public Works, and his associates of an official delegation, arriving aboard the French liner, Champlain.

Bearing the greetings of France, they had followed the trail of Cartier to reach the province where the St. Malo explorer, on a mid-Summer day in 1534, caught his first sight of what is now Canada.

Prime Minister R. B. Bennett could not be here personally to ex-

Continued on Page 6, Column 2

Edmonton Woman Wounded by Shot

EDMONTON, Aug. 24 (CP).—Alma Armstrong, twenty-three, tonight is battling for life in a city hospital, and Thomas W. Higginson, forty-three, real estate company employee, is held on a charge of attempted murder, as a result of a shooting occurrence in Higginson's home late today.

The woman, shot through the shoulder near the neck, is reported to be in a serious condition.

MINERALOGIST IS APPOINTED

Dr. John T. Walker Will Succeed John D. Galloway in B.C. Position

Another vacancy was filled in the Provincial service, yesterday, when the Government appointed Dr. John Fortune Walker, of the Geological Survey of Canada, to the post of British Columbia Mineralogist, succeeding John D. Galloway, who resigned in February. The announcement was made by Hon. George S. Pearson.

Dr. Walker is the son of Rev. W. P. Walker and Mrs. Walker, and was born at Binbrook, Ontario. He is forty-one years of age.

Coming to British Columbia in 1910, Dr. Walker studied applied science for two years, and then entered the engineering department of the Canadian Pacific Railway. In 1915 he enrolled at the Provin-

Continued on Page 5, Column 3

AIRMAN IS KILLED IN PLANE-BALLOON CRASH

LA MARTINA, Italy, Aug. 24 (AP).—An airplane, participating in the Italian army manoeuvres, struck an observation balloon, today, and crashed to the ground, killing the pilot.

UNIQUE STRIKE IS UNABATED

Croons Turn to Croaks but Radio Artists Continue to Refuse Food

MEXICO, D.F., Aug. 24 (AP).—Crooners' croons turned to croaks and sopranos frequently slipped from high "C" right off the air tonight, as Mexico's unique strike went on and on and on.

Tortured by the odors of food cooking outside and harassed by crowds of demonstrators, radio station XEAL's hunger strikers—striking, they say, for back pay—nevertheless assured the public they were still going strong.

OTHER ARTISTS ASSIST

Exhausted by their three days without food and the strain of continuing the programmes, the hunger strikers today received the help of artists from other studios.

Outside, alert Red Cross employees waited beside their tent, ready to give first aid treatment, but the condensed, scientific foodstuffs they had, held no appeal to the strikers.

VIRTUALLY EXHAUSTED

As the virtually exhausted group of thirty announcers and artists neared their eightieth foodless hour, several outsiders, amateur performers, socially prominent, and one blind fiddler, drove out to the station atop Mexcoac Hill to relieve the strikers at the microphone.

While weaker ones bound their heads to relieve giddiness, the stronger carried on with music, songs and speeches.

ARRIVES AT COAST ON WAY TO ORIENT

VANCOUVER, Aug. 24 (CP).—Hon. C. H. Cahan, Dominion Secretary of State, accompanied by Mrs. Cahan, arrived here, tonight, en route to the Orient.

The Federal minister and his wife will sail on the Empress of Japan, tomorrow.

Road Programme to Be Spread Over All Provincial Ridings

Department of Works to Spend Million in Highway Work in Addition to Normal Road Votes for Year—Commission Shelved Pro Tem

BRITISH Columbia will spend its latest borrowed million in road work, distributed among nearly all areas, to the exclusion of new mileage, Hon. F. M. MacPherson said yesterday, on return to his office from a tour of the North.

The province already has 19,800 miles of highways and lesser thoroughfares. The Minister of Public Works pointed out that maintenance of this huge mileage was an acute problem in itself, without adding additional mileage. The desire of the Province is to place a permanent surface on the more-travelled sections of these roads, when money is available.

Out of the $1,000,000 to be borrowed from the Federal authorities, it is expected that a certain amount of improvement work can be done, but this will be split up among existing roads in nearly all ridings.

Reinforcing the special programme is the ordinary road vote for the year, at $1,475,800, a considerable proportion of which has already been expended.

Mr. MacPherson made an exten-

Continued on Page 2, Column 5

Commemorating the Departure of First Troops From Victoria

FOLLOWING their annual custom, instituted twenty years ago, the Sir James and Lady Douglas Chapter, I.O.D.E., today, will celebrate the departure of the first Victoria contingent for service overseas on August 19, 1914. The commemoration will take the usual form, viz., a sale of heather in the streets of the city. A big shipment of the heather arrived a day or two ago from Mr. Fraser, Ucluelet, who furnished the first supply that was distributed among the soldiers as they were embarking for overseas. Headquarters of the heather sale this year are at 1111 Government Street, next door to Litchfield's Book Store, and here supplies can be obtained from 8 a.m. onwards by any who are willing to volunteer their services as saleswomen. Mrs. T. B. Monk is convener of the arrangements, assisted by Mrs. Colin Cummins, regent of the chapter; and the members of the executive. Mrs. James Shaw is the treasurer, with Miss Gill as her assistant, specially in charge of the boxes. All day yesterday Mrs. R. B. McMicking, honorary regent, was busily engaged in preparing the boxes, and today, also, she will be continuously at headquarters. The proceeds of the sale are devoted to the educational work carried on by the Sir James and Lady Douglas Chapter, who have furnished scholarships annually to children of soldiers.

The first contingent, composed of men from the Canadian Garrison Artillery included the following: Captain P. T. Stern, Captain R. P. Clark, Hon. Captain the Rev. William Barton, Lieutenant K. H. Bovill, Lieutenant W. B. Shaw, Company Sergeant-Major R. Parker, Sergeant V. Zala, Acting Sergeant F. Young, Corporals E. W. Prior, E. Waller, W. B. Monteith, F. Fox, H. L. Robinson, W. G. Eden; Acting Corporals G. Paradise, B. Keogh; Bombardier L. C. Diespecker; Acting Bombardiers T. W. Gaunt, T. H. Burns, P. Rivers; Gunners F. W. Y. Alexander, P. Edmonds, R. H. Williams, R. A. P. Clark, V. W. Carter, J. C. Orr, John Ward, K. C. McCallum, S. G. Fieldson, R. L. Price, A. G. Murch, J. A. Chisholm, F. H. Small, A. Page, J. E. Farmer, P. A. Thunder, H. C. Laundy, P. Foreman, St. J. Hobson, H. S. Boreman, H. G. Warren, H. Whaite, H. S. Carter, Erwin D. Dingle, A. S. Grice, M. P. Harrison, E. V. Robley, E. Dowling, H. J. Ramsay, E. McMillan, J. A. Watson, W. G. Watson, J. M. G. Bell, C. T. Balderston, O. Mulcahy, T. W. Buss, W. G. Clare, B. W. M. Compton, A. Corbett, A. Phillips, R. Harvey, Evelyn W. Dingle, T. Loader, P. Searle, C. Morris, E. D. Carter, J. B. Armstrong, J. M. Armstrong.

Democratic System Subject of Lecture At Qualicum Beach

Mr. Justice M. A. Macdonald Gives Interesting Address to Packed Audience at Up-Island Resort in Aid of United Church

QUALICUM BEACH, Aug. 24.—Mr. Justice M. A. Macdonald, who is holidaying at Qualicum Beach, addressed a large audience in the Community Hall, on Wednesday evening, in aid of the United Church, on the democratic system of government.

He said that many countries, in the hope (a false one) of securing greater economic freedom, have swept away this form of government; giving up such great boons as freedom of religion; freedom of thought and speech; freedom of the press; the sacredness of the humblest home; the right of appeal to impartial courts; the right of combination and agitation, and that gratifying sense of association with, and responsibility for, the government of one's country—in a word all those liberties which form the greatest contribution of the English-speaking race to mankind throughout the world. In view of this, thoughtful men and women should ask "what is wrong with democracy?"

IN ANCIENT DAYS

He traced its history from ancient days, showing how it was lost by the weakness of the people, led astray by demagogues, giving place to government by kings and courtiers, and again restored at the French revolution. Today, it is not functioning as it ought, because it has never been able to secure the highest ability for the service of the state.

De Tocqueville, in the last century, predicted that man, growing weary of the inadequate results of his political emancipation, would, one day, turn to the destruction of the rights of property as a condition precedent to his economic emancipation. Certainly liberty, if not property, is destroyed over a wide area.

To combat this possible debacle we must fashion better instruments to cope with the needs of the modern complex state.

He did not criticize public men. "Many of them," he said, "considering the system under which they labor, and the fact that they cannot get a chance to function at all without bowing to the demands of a distressed and discontented majority, do useful service." But bowing to the people is a costly performance. They must be educated anew in the functions of government.

TOO MUCH GLAMOUR

There is too much glamour associated with public life. The artificial brilliancy associated with power leads to the sacrifice of the public interest in the effort, first to attain, and then at all costs to retain it. Millions are sacrificed to this ignoble end. He did not believe in the party system of government as an instrument fit to cope with an age growing every day more complex. He would have government by trained commissioners—not experts, but men so trained in the science of government that they would be able to assimilate, co-relate and apply the knowledge of experts in many fields.

"If," he said, "there is any fundamental difference in the policies of the major political parties, then, under the present system of alternation of power, due to the eruption of public sentiment, seldom based on logic, we can never have that sine qua non to progress, namely, continuity of policy.

"But if, on the other hand, as I strongly suspect there is no fundamental difference, why, why, why should we fight sham battles, when there is so much serious work to be done in a chaotic, if not crumbling world?"

TRAINING NECESSARY

He advocated schools for the training of men and women for municipal, provincial and national services. To those who say training is not necessary—trust to common sense and the average man—he would say there is no branch of human knowledge that study will not illumine. Every great philosopher from Socrates and Plato to Voltaire, and Renan and Bacon and Carlyle, together with modern students, have advocated it.

The masses must realize that they cannot master the intricacies of government in a modern, complex state, and must rely on others trained and equipped to do so just as school trustees, who represent a cross-section of democracy, rely on teachers, never dreaming of attempting to teach themselves. Their function is to select rulers from among trained and competent men.

If we do not realize today that the complexities of life make a greater demand upon knowledge than ever before, then democracy is in large measure a failure, and it might be better if its dazzling promises had never deceived the hopes of men. He believed firmly, however, in the principle and advocated these changes in order that it might function at its best.

The Community Hall was filled to hear the address. The chair was taken by Rev. G. Finnemore, who, in felicitious terms, introduced the speaker, and at the close, expressed the appreciation of the United Church board for the extremely genial manner in which Justice Macdonald had responded to the request to give a lecture.

Mr. Finnemore also thanked the audience for attending in such large numbers. The address was listened to with rapt attention, and the audience gave evidence of appreciation in prolonged applause.

The proceedings opened with the singing of "O Canada" and closed with "God Save the King," with Mrs. E. Sanders officiating at the piano.

A musical comedy actress has to fight to get to the top, says a critic. And when she does get to the top she continues to show her teeth.

BEATTY WASHER STORE
Phone G 7511—1609 Douglas St.
Hot Weather Specials
Low price without curtailing the quality.
$59.50 $79.50 $83.50
Convenient Terms Arranged

General Electric Washer
$89.50
$5.00 Down
JAMESON'S
ELECTRICAL, LIMITED
1121 Douglas, Corner View E 1171

INSULIN AND DIABETIC NEEDS
Connaught Insulin, 100, 200, 400, 1,000 units, always stored by refrigeration at a constant temperature.
Insulin Syringes and Needles, Diabetic Scales, Diabetic Flour and Bran, Bennedicts' Soln, Etc.
PROMPT PRESCRIPTION SERVICE
Free Motorcycle Delivery
OWL DRUG CO., LTD.
Phone G 2112 Campbell Bldg. W. H. Bland, Mgr.

POPULAR CASH - 1317 DOUGLAS ST. E 2626
PEOPLES' CASH, 787 YATES ST. G 2022
SELF SERVICE, DOUGLAS ST.
BATCHELOR'S CASH and CARRY
See Friday's Colonist for Week-End Specials

NEW FOREST FIRES IN LAKE DISTRICT

Continued from Page 1

Laboring under a blazing sun with picks and axes the force of fighters attempted to cut off the blaze from the Prospect Lake entrance, but the flames advanced so rapidly that it was impossible to continue the attack. Beating in from the Heals Rifle Range side the workers had some success. About 150 men, drawn from the P.P.C.L.I., and under the command of Lieutenant-Colonel C. B. Russell, and workers on Saanich relief, were engaged. The main force is being kept on until daybreak, R. D. Nimmo, in charge of the civilian firemen, reported.

Fifty acres in the East Sooke area were reported ablaze in a previously burned over section. The fire started in old slashings. No property was endangered, it was stated by fire rangers. This fire was practically under control at 9 o'clock last night.

In the Millstream Road section, near Yew Tree Farm, a fire, covering fifty acres of hilly country, was reported by Fire Ranger Aldors. Mr. Aldors said a force of men had completely surrounded it by late evening and danger of it spreading to the Malahat, five miles distant, was remote. By nightfall the fire had reached high ground and was commencing to flatten out of its own accord.

The West Coast Road was closed to traffic, last night, because of a fire somewhere along the highway. The location of this blaze could not be ascertained because of lack of communication and the road was closed only as a precautionary measure until the extent of the fire could be definitely ascertained.

At Milligan, near Kemp Lake, a small outbreak was reported at 4 o'clock yesterday afternoon, and by 7 o'clock, fire rangers reported it clear. Another small blaze was reported at the intersection of the East Sooke and Rocky Point roads.

LITTLE SAANICH CLEAR

The fire, which swept up the side of Little Saanich Mountain on Thursday afternoon, endangering, for a time, the Dominion Astrophysical Observatory, was under control, yesterday, and some men were withdrawn from the area and transferred to the Killarney Lake front.

Smoke from the Killarney Lake fire could be seen by passengers aboard steamers coming from Vancouver and attracted large numbers of people from Victoria who attempted to reach the region by automobile, but were turned back by police patrols. It was reported late in the afternoon at a Provincial Police automobile and two constables had been trapped in the fire area, but headquarters, here, said the report was not true.

TEMPERATURES HIGH

Bushlands around Victoria and the greater part of Lower Vancouver Island are just now easy prey for fire. For several days the temperature has been high and this has tended to further increase the dangers. Fire rangers all over the country are keeping a close watch and even incipient blazes in grass are quickly reported to headquarters, and, when required, men pressed into service.

So far the fires have occurred in sections remote from settlements, although in some instances individual homes and Summer camps have been close to the fire zone. In the Killarney Lake fire two homes escaped damage and three residences in the Little Saanich Mountain fire had narrow escapes. These buildings were saved by clearings and stripping, by workers, of all inflammable woods in a hundred-yard circle.

The official weather report for today is "light winds, fair and warm."

ROAD PROGRAMME TO COST MILLION

Continued from Page 1

sive tour of the Peace River and other Northern ridings, returning yesterday, in company with Arthur Dixon, deputy minister and chief engineer. Roads in the North, he said, were fair, considering the large mileage concerned, but poor in some places and in need of repairs. Prolific requests for new roads and more roads greeted the minister at many points.

While he had hoped to attend the annual convention of the Good Roads League, to be held in Quebec this Fall, Mr. MacPherson said he may not be able to make the trip.

Formation of a provincial highway commission, a pre-election promise, has been stood over for the present, he intimated.

Asked if the Government had yet entered any agreement with the Fraser River Bridge Company as to a private toll bridge across the Fraser near New Westminster, Mr. MacPherson replied in the negative. Federal approval of the proposed site must first be obtained, he intimated. Meanwhile, Vancouver opposition to the toll bridge has been duly noted.

DIED AT DUNCAN

DUNCAN, Aug. 24.—The death occurred, yesterday, at the King's Daughters' Hospital, of Kenneth Alan Craig, elder son of N. R. Craig, secretary of the hospital, and Mrs. Craig. Kenneth was born in Alberta, twenty-six years ago, and had lived for twenty-four years in British Columbia.

The funeral will be held at St. Mary's Church, Somenos, at 2:30 o'clock, tomorrow, Rev. Arthur Bischlager conducting.

Mr. Craig was well known in badminton and cricket circles, and a very large number of friends will sympathize with his parents and his brother Douglas on his early death.

LAID TO LAST REST

Funeral services were held yesterday afternoon for Hannah Warren, who passed away in this city on Tuesday. A large number of friends attended the service, and many floral tributes were received. Rev. F. W. McKinnon conducted the service, during which the hymns, "Jesus, Saviour, Pilot Me" and "God Holds the Key," were sung. Interment was made in Colwood Burial Park, with the following as pallbearers: J. Burgess, J. W. Turner, H. McFadyen and H. Warren.

BURIED AT COLWOOD

The funeral of the late Walter Henry Hollyoak, who passed away in this city on Tuesday, took place on Friday afternoon. Rev. T. H. McAllister, assisted by Rev. Daniel Walker, conducted the service, during which the hymn, "O God, Our Help in Ages Past," was sung. "Sometime We'll Understand" was also sung as a solo by Mrs. Boughey. Interment was made in Colwood Burial Park, with the following as pallbearers: W. Hoy, A. Pass, J. Sheret and H. Bossom.

Spider and Scorpion in Death Fight

LONG BEACH, Calif., Aug. 24 (AP).—A black widow spider and a scorpion, each of which could deal potential death to numerous spectators, are locked in a death battle in the shadow corner of a garage here.

Odds of 20 to 1 were offered today that the spider would be victor. The scorpion already was numb and listless. The battle started Wednesday.

The spider proceeded methodically to loop the web about the scorpion's stinger.

Then, like a tight rope walker, the spider darted across the web, deftly stinging the scorpion as it passed.

OXFORD GROUP NOTES

How to broaden and deepen the influence of the upper room of the Oxford Group will be discussed at a meeting in that room on Friday, August 31, at 8 p.m. All groups in the city are asked to send one member, with suggestions for carrying on the work.

In this connection, the fellowship is reminded that it is very essential that all group leaders' names be registered at the upper room.

The final open air meeting of the Cathedral's Summer series around the door pulpit will be held on Sunday, August 26, at 3 p.m. Witnessing that day will be Ted. Stephens, Wallace Courtney, Evelyn Everall, the Dean and others. All are welcome.

Sylvia Stephens will lead a meeting for all women in the fellowship, on Tuesday, at 8 p.m., Suite 1, Richmond Court.

For those interested in learning of the movement, Minnie Moore will lead a meeting, on Wednesday, at 8 p.m., at Suite 1, Richmond Court.

Young members of the fellowship will be assisted in their work this Winter by Bill Reece, Stan Whitehead, Helen Copeman and Ridley Scharff.

Engineer Killed In Logging Camp

COURTENAY, Aug. 24.—Robert A. McLeod, loading engineer at Camp Three, Comox Logging Company, was killed when a snag struck him in the abdomen, on Thursday. He was taken to Comox Hospital, but passed away during the evening. He leaves a widow and four boys.

JOHN A. TOPPING DEAD

GREENWICH, Conn., Aug. 24 (AP).—John A. Topping, former president of the Republic Iron & Steel Company, and for nearly fifty years a leader in the steel industry of the United States, died tonight at his home.

TAKES OFF FOR GODTHAAB

OTTAWA, Aug. 24 (CP).—The English Arctic flyer, Grierson, today took off for Godthaab, on the west coast of Greenland, the radio branch of the Marine Department was informed today by the Hudson Bay ice patrol boat N. B. McLean.

SHERIFF SHOOTS THREE TO DEATH

Woman and Two Men Killed When Resisting Search of Home for Liquor

MORRILTON, Ark., Aug. 24 (AP).—An aged trio, a woman and two men, were dead today, killed as they resisted the efforts of a sharpshooting sheriff to search their home for liquor. The sheriff, C. T. Atkinson, of Conway County, was exonerated today at a coroner's inquest.

Mrs. Jane May, fifty-five, was killed as she rushed him with a knife in her hand, Atkinson told a coroner's jury. A few moments before, the officer said, he was forced to shoot Sam May. The latter is in a critical condition at a hospital here.

Jim May, sixty-five, and Henry May, fifty, hearing the shots, rushed into the house. As Mrs. May fell, fatally wounded, the sheriff said the two men charged him and he opened fire. Both were killed.

Tides at Victoria

Time of tides (Pacific standard time), at Victoria, B.C., for the month of August, 1934.

Date	Time H. M.	H't Ft.	Time H. M.	H't Ft.	Time H. M.	H't Ft.	Time H. M.	H't Ft.
1	1:55	4.0	8:42	5.9	12:26	5.5	19:21	8.2
2	2:02	3.4					19:54	8.8
3	4:06	2.8					20:18	8.9
4	5:08	2.3					20:43	8.8
5	6:02	2.0					21:24	8.4
6	6:47	1.8	17:11	9.4	19:45	9.2	22:18	8.4
7	7:29	1.7	17:22	9.4	20:18	8.1	22:10	9.4
8	8:02	1.8	17:32	9.1	20:20	7.7		
9	0:00	8.2	9:28	1.7	17:28	7.9	21:04	7.3
10	0:46	8.0	9:06	1.8	17:34	7.6	21:30	8.9
11	1:34	7.7	9:28	2.2	17:35	7.5	22:08	8.4
12	2:21	7.5	10:05	2.7	17:40	7.5	22:48	8.9
13	3:14	7.1	10:21	2.4	17:50	7.5	23:21	8.2
14	4:14	6.6	10:55	4.1	18:05	7.6		
15	0:21	4.9	5:20	9.2	11:10	4.9	19:1?	7.8
16	1:18	4.1	7:22	5.9	11:04	8.9	18:19	9.1
17	2:12	3.2					18:26	8.5
18	2:11	2.6					18:48	8.9
19	4:11	2.2					18:32	8.1
20	5:11	1.6					20:44	9.1
21	6:06	1.2					22:09	9.0
22	6:58	1.0	16:37	7.7	18:28	7.6	23:24	9.9
23	7:40	1.1	16:05	7.8	19:40	9.8		
24	0:20	2.6	8:24	1.2	16:04	7.8	20:38	5.9
25	1:29	9.2	9:04	3.0	16:11	7.9	21:29	5.1
26	2:42	7.9	8:43	2.6	16:28	7.7	22:30	4.2
27	3:56	7.4	10:20	4.0	19:45	9.0	23:14	3.7
28	5:28	8.6	10:66	6.0	17:07	8.1		
29	0:10	3.2	7:28	6.6	11:29	8.6	17:21	8.2
30	1:10	2.8	10:04	6.7	11:23	9.9	17:32	8.7
31	2:19	2.7					18:10	9.3

The time used is Pacific standard for the 120th Meridian west. It is counted from 0 to 24 hours, from midnight to midnight. The figures for height serve to distinguish high water from low water. Where blanks occur in the table, the tide rises or falls continuously during two successive tidal periods without turning.

The height is in feet and tenths of a foot, measured from the average level of low water.

To find the depth of water on the sill of the Esquimalt drydock, add 19.8 feet to the height of high water as above given.

To find the depth of water on the sill of the Songhees drydock, add [illegible] feet to the height of high water as above given.

MOONRISE AND MOONSET

Time of moonrise and moonset (Pacific standard time), at Victoria, B.C., for the month of August, 1934.

Date	Rises	Sets
1	10:20 p.m.	12:54 p.m.
2	10:49 p.m.	2:07 p.m.
(Last quarter on 2nd)		
3	11:22 p.m.	2:17 p.m.
4	.....	4:20 p.m.
5	0:07 a.m.	5:12 p.m.
6	0:59 a.m.	5:57 p.m.
7	1:50 a.m.	6:21 p.m.
8	2:08 a.m.	6:50 p.m.
9	4:12 a.m.	7:20 p.m.
10	5:19 a.m.	7:28 p.m.
(New moon on 10th)		
11	6:29 a.m.	7:54 p.m.
12	7:22 a.m.	8:09 p.m.
13	9:26 a.m.	8:23 p.m.
14	9:46 a.m.	8:41 p.m.
15	10:58 a.m.	9:01 p.m.
16	12:12 p.m.	9:25 p.m.
17	1:27 p.m.	9:57 p.m.
18	2:42 p.m.	10:39 p.m.
(First quarter on 18th)		
19	3:51 p.m.	11:30 p.m.
20	4:48 p.m.	....
21	5:25 p.m.	0:48 a.m.
22	6:10 p.m.	2:11 a.m.
23	6:37 p.m.	3:36 a.m.
24	7:00 p.m.	5:06 a.m.
(Full moon on 24th)		
25	7:20 p.m.	6:21 a.m.
26	7:38 p.m.	7:53 a.m.
27	7:50 p.m.	8:14 a.m.
28	8:22 p.m.	10:22 a.m.
29	8:43 p.m.	11:50 a.m.
30	9:22 p.m.	1:02 p.m.
31	10:03 p.m.	2:10 p.m.
(Last quarter on 31st)		

The Meteorological Observatory, Gonzales Heights, Victoria, B.C.

B. M. Clarke
711 YATES STREET
Spectacular Values From
"The Gresham Stocking Shop"

Semi-Service-Weight Hose
Full fashioned perfects, in a wide variety of shades and sizes. Here's something you cannot miss at
59c
Crepe Hose
Sheer and dainty, in all shades and sizes $1
Chiffon Hose
Splendid value in full fashioned hose of real quality.
69c
SUEDE TAFFETA SLIPS
Again we repeat this offer—all form-fitting, long-length and lace-trimmed.... 89c
PURE DYE SILK SLIPS
. . . so soft and fine, lavishly lace trimmed, form fitting and bias cut. They launder perfectly. Adjustable shoulder straps. Reg. $2.95 at $2.49
Crepe de Chine Slips
Pure heavy crepe, bias cut and form fitting, with adjustable straps.
$1.50 and $1.95
Cool Comfort in Summer Girdles
The Famous SOFTEE GIRDLE 89c
Light weight and durable.
The Two-Way Stretch Girdle $1.69
Texee Girdle
Giving just the correct support. Two-Way Stretch $2.95
Two-Way Stretch Corselette
In white and tea rose........ $2.95
Corselettes. Regular $1.95. Reduced to $1.49
Brassieres - - - - - - - 39c, 49c, 59c
The New Topper Brassiere
$1.00 All-elastic and designed to fashionable line. $1.95

FOR SALE
No. 1 SEED WHEAT
Glamorgan Farm
Phone 65 Sidney

LIP-READING
For DEAFENED ADULTS
Private Lessons by Appointment
Trial Lessons Free
B. S. H. TYE
Normal Graduate Muller-Walle Method
Phone E 9079 2651 Douglas St.

NEW!
Range Built for Oil
The new "Century" is designed and built for oil. Has new all-metal reservoir and oil burner. Price $132.50, less allowance for your present range.
HATT'S HARDWARE

Take Advantage of Our Specially Reduced Prices During August.
No Extra Charge for Gas or X-Ray
DR. E. S. TAIT
"Service and Value" Phone E 3613
One-Day Service to Out-of-Town Patients
Open Monday, Wednesday and Friday Evenings by Appointment

Victoria Again Wins Society's Prize for Best Island Garden

T. R. Bell Takes Annual Award After Close Competition for All-Round Gardens—J. E. Davis Only Two Points Behind

IN the face of the keenest competition from all parts of Vancouver Island, Victoria again has the distinction of possessing the best all-round garden on Vancouver Island. The Canadian Horticultural Council's Challenge Cup, awarded annually by the Vancouver Island Horticultural Society, was won this year by T. R. Bell, 2605 Dalhousie Street, Victoria. J. E. Davis, 214 Howe Street, Victoria, was only two points behind Mr. Bell, their respective scores being 325 points and 323 points out of a possible 400.

IN SEVEN DISTRICTS

In this competition each society on Vancouver Island enters the gardens already adjudged to be the best gardens in its district. This year seven districts competed, gardens being entered by the societies at Alberni, Bamberton, Comox, Cowichan, Ladysmith, North Saanich and Victoria. The arduous work of judging these gardens was again undertaken by E. W. White, district horticulturist, whose skill and experience in this work is well known. It is largely through the assistance rendered by the Department of Agriculure that a competition scattered over so wide an area is possible.

In addition to the Challenge Cup, medals are presented by the Vancouver Island Horticultural Association as follows:

The gold medal for the best all-round garden handicapped by lack of a water supply that permits the use of a hose and sprinkler—Won by Mrs. A. W. Barton, Cowichan Station.

The silver medal for the best all-round garden worked entirely by the owner, without paid help—Won by J. E. Davis, 214 Howe Street, Victoria.

The bronze medal to the garden (not being a winner of any other award) scoring the most points for flowers—Won by Mrs. W. M. Maclachlan, Duncan.

The bronze medal to the garden (not being a winner of any other award) scoring most points for vegetables — Won by Mrs. J. M. Abbott, 934 Falmouth Road, Saanich.

LIST OF COMPETITORS

The full list of competitors, in order of merit, follows:

FLOWER GARDENS

1. T. R. Bell, Victoria, 165 points.
2. Mrs. W. M. Maclachlan, Cowichan, 164 points.
3. Tom Stewart, Comox, 163 points.
4. V. Zellinsky, Bamberton, and V. W. Ahlers, Victoria, 160 points.
6. H. A. Rhodes, Cowichan, 153 points.
7. R. Barlow, Bamberton, and Mrs. J. M. Abbott, Victoria, 152 points.
9. J. E. Davis, Victoria; Evan Jones, Victoria, and M. S. Stephens, Comox, 148 points.
12. Dr. C. T. Hilton, Alberni, 147 points.
13. Herbert Smith, Comox, 145 points.
14. H. H. Carter, Alberni; A. P. Glen, Ladysmith, 138 points.
16. G. C. Skinner, Bamberton, 134 points.
17. H. Fielder, Bemberton, 132 points.
18. F. G. Weaver, Alberni; Mrs. H. M. Hodgson, Alberni, and James King, Ladysmith, 128 points.
21. T. Honeyman, Ladysmith, 127 points.
22. Mrs. A. W. Barton, Cowichan, and Mrs. H. L. Salmon, Saanich, 125 points.
24. A. W. Smith, Comox, 118 points.
25. A. C. Walters, Ladysmith, 115 points.
26. E. W. Forward, Ladysmith, 112 points.
27. Mrs. H. H. Browne, Alberni, 110 points.

VEGETABLE GARDENS

1. J. E. Davis, Victoria, 175 points.
2. Mrs. J. M. Abbott, Victoria, 165 points.
3. T. R. Bell, Victoria, 160 points.
4. H. Smith, Comox, 158 points.
5. Mrs. W. M. Maclachlan, Cowichan, and H. Fielder, Bamberton, 156 points.
7. T. Honeyman, Ladysmith, 154 points.
8. V. W. Ahlers, Victoria, 153 points.
9. W. J. Pollock, Comox, 152 points.
10. G. C. Skinner, Bamberton, 146 points.
11. Evan Jones, Victoria, 143 points.
12. M. S. Stephens, Comox, 141 points.
13. H. A. Rhodes, Cowichan, 139 points.
14. A. W. Smith, Comox, 135 points.
15. Mrs. A. W. Barton, Cowichan, 130 points.
16. A. P. Glen, Ladysmith, 125 points.
17. F. G. Weaver, Alberni, 124 points.
18. Mrs. H. M. Hodgson, Alberni, 118 points.
19. Mrs. H. H. Browne, Alberni, 113 points.
20. H. L. Salmon, Saanich, 109 points.

ALL-ROUND GARDENS

1. T. R. Bell, Victoria, 325 points.
2. J. E. Davis, Victoria, 323 points.
3. Mrs. W. M. Maclachlan, Cowichan, 320 points.
4. Mrs. J. M. Abbott, Victoria, 317 points.
5. V. W. Ahlers, Victoria, 313 points.
6. Herbert Smith, Comox, 303 points.
7. H. A. Rhodes, Cowichan, 292 points.
8. Evan Jones, Victoria, 291 points.
9. M. S. Stephens, Comox, 289 points.
10. H. Fielder, Bamberton, 288 points.
11. T. Honeyman, Ladysmith, 281 points.
12. G. C. Skinner, Bamberton, 280 points.
13. A. P. Glen, Ladysmith, 263 points.
14. Mrs. A. W. Barton, Cowichan, 255 points.
15. A. W. Smith, Comox, 253 points.
16. F. G. Weaver, Alberni, 252 points.
17. Mrs. H. M. Hodgson, Alberni, 246 points.
18. H. L. Salmon, Saanich, 234 points.
19. Mrs. H. H. Browne, Alberni, 223 points.

Gets Honorable Mention

This photograph of a group of campers was given an honorable mention by the judges of the July amateur snapshot competition, conducted by The Daily Colonist. It was taken by Mrs. H. G. Brawn, R.R.-2, Ladysmith.

YANKEE WINS SECOND RACE

Boston Sloop Outsails Weetamoe in Thirty-Mile Test

NEWPORT, R.I., Aug. 24 (AP).—The sloop Yankee, of Boston, today crossed the finish line 1 min. and 11 seconds ahead of Frederick Prince's Weetamoe in a thirty-mile windward-leeward test race to select a defender for the America's Cup in an international series of races with the British challenger, Endeavour.

It was Yankee's second successive trial victory, Yesterday, the Boston yacht scored a clean-cut victory over Harold Vanderbilt's Rainbow.

Yankee rolled up a lead of two minutes on the windward journey to the fifteen-mile marker. Both yachts adjusted their spinnakers for the homeward trip with a following wind.

A few minutes after they started on the return leg Weetamoe's spinnaker blew out. A new one was set in five minutes and Weetamoe picked up more than three minutes on the remainder of the run before a wind which was freshening and favored her.

SAANICH PIONEER CROSSES DIVIDE

The death occurred, at the family residence, East Saanich Road, on August 23, of Fanny Mary, wife of William Alexander Bissett, aged sixty-five years. Mrs. Bissett was born in Saanich.

She is survived by, besides her husband, at home, two daughters, Mrs. D. L. Shaw, North Vanacouver, and Mrs. Arthur Buckle, Mount Newton, Saanich, and one son, Dr. G. W. Bissett, Duncan.

The remains are resting at Hayward's B.C. Funeral Chapel and the funeral service will be held this afternoon, the cortege leaving the chapel at 2:45, proceeding to St. Stephen's Church, Saanich, where Rev. J. S. A. Bastin will officiate at 3:30 o'clock, and interment will be made in St. Stephen's Churchyard.

FUNERAL AT SOOKE

Funeral service for James Richardson was held yesterday afternoon, at Knox Presbyterian Church, Sooke.

There was an unusually large congregation of friends present. Rev. S. Lundie conducted an impressive service, assisted by Percy Wi during which two hymns were sung, "What a Friend We Have in Jesus" and "Jesus, Keep Me Near the Cross."

There were many beautiful floral tributes received. The following acted as pallbearers: A. Helgeson, H. Welsh, J. Phillpson, B. Lock, H. Sewell and R. Pendray. Interment was made in the church cemetery.

EXPECT AIR SHIPS TODAY

Mother Ship of Navy Amphibians Anchored Off Jericho Beach

VANCOUVER, Aug. 24 (CP).—U.S.S. Wright, mother-ship of the twelve United States Navy amphibian flying boats, now at Prince Rupert, B.C., after a flight to Alaska, anchored here today off the Royal Air Force seaplane station at Jericho Beach.

The planes are expected to fly from Prince Rupert tomorrow, and will probably remain here until August 29, when the Wright, flagship of Rear-Admiral A. W. Johnson, and her air fleet will proceed South to their San Diego base.

The Wright is but lightly armed, having two five-inch guns, two three-inch guns and four anti-aircraft guns, but she is fitted up with every possible requirement for airplane provisions and repairs. She has a complete machine shop beneath her decks and carries a crew of 311 officers and men. She is 448 feet long by 58 feet breadth.

PRINCE RUPERT, Aug. 24 (CP).—Twelve United States Navy amphibian flying boats, here after an expedition to Alaska, have been ordered to hop off tomorrow for Vancouver. The ship forced down by engine trouble on the flight from Sitka, Alaska, was reported to be repaired and ready for the flight with her sister aircraft.

MRS. KEYWORTH LAID TO REST

Large Attendance at Funeral of Lady Prominent in Church Life

Funeral services for Helen McRae Keyworth, wife of Rev. Thomas Keyworth, of Sidney, were held yesterday afternoon, and the chapel was filled with friends she had made during her many years spent in Victoria and vicinity. Rev. J. Wesley Miller gave the address and was assisted by Rev. W. Allen and Rev. J. Hood, and Mrs. Wesley Miller sang the solo, "Open the Gates of the Temple," while the congregational hymns were "When On My Day of Life the Night Is Falling" and "Still With Thee When Purple Morning Breaketh." The wealth of floral tributes attested to the high esteem in which Mrs. Keyworth was held by all who knew her.

Honorary pallbearers were ladies from the five different churches in which Mr. Keyworth has been pastor, and included Mrs. A. C. Bailey and Mrs. R. W. Driver, of Esquimalt; Mrs. W. Allison and Mrs. George Jones, of Wilkinson Road; Mrs. Frank Schroeder and Mrs. T. Nute, of James Bay; Miss Deering and Mrs. H. C. Rose, of South Saanich, and Mrs. W. H. Lowe and Mrs. R. Douglas, of Sidney.

Active pallbearers were from the same churches and were Captain F. R. Wright and T. Bailey, of Esquimalt; George Jones, of Wilkinson Road; H. W. Davey, of James Bay; Stuart Stoddart, of South Saanich, and E. R. Hall, of Sidney.

After the service the remains were taken to Saanichton, where they were laid at rest in Shady Creek Cemetery.

LAID TO RER REST

Yesterday morning, at 10:30, funeral services were held for Miss Charlotte Neil, of 741 Herald Street, who passed away after a short illness last Monday. Rev. W. J. Lewis sang the solo, "No Night There," and the hymns sung were "Forever With the Lord" and "The Sands of Time Are Sinking." Rev. A. S. Ellis, of the Pentacostal Assembly, gave the address, after which the remains were laid at rest in Ross Bay Cemetery.

Pallbearers were: G. Clemo, G. B. Johnson, T. S. Eastman and W. Williams.

LAST SERVICES TODAY

The funeral of the late Captain Archibald Sangster will be held this afternoon at 3:30 o'clock, at Hayward's B.C. Funeral Chapel, Rev. John Robson conducting the service, and interment will be made in Royal Oak Burial Park.

FUNERAL ON MONDAY

The funeral of John Malcolm Campbell will take place on Monday, the cortege leaving Hayward's B.C. Funeral Chapel at 3:15 p.m., proceeding to the Metropolitan United Church, where service will be conducted at 3:30 o'clock, and interment will be made in the family plot in Ross Bay Cemetery.

PEACE MOVE IS REJECTED

Efforts of U.S. Government to Avert Cotton Textile Strike Fail

WASHINGTON, Aug. 24 (AP).—Leaders of a projected general strike in the United States cotton textile mills rejected unequivocally today the Government's first peace effort, turning down the proffered "good offices" of the Cotton Textile Industrial Relations Board.

Francis J. Gorman, chairman of the strike committee, asserted:

"Our experience in the operation of the board thus far gives us no confidence in its ability to adjust the issues now at stake, in fairness to labor."

Officers of the United Textile Workers of America are under instructions, by an overwhelming convention vote, to order all cotton workers to leave the mills by September 1—a week away.

MAY SPREAD

Also they have the authority, by convention vote, to call out workers in the silk and rayon, and woollen and worsted industries. The threatened strike might involve nearly 500,000 cotton textile workers and some 300,000 employees in the allied textile divisions.

As a means to end the protracted strike at the Kohler Company, in Kohler, Wis., the Labor Relations Board announced an election would be ordered soon to determine the will of the employees. Union representation was a prime issue.

PRIVATE ARMY

Strike leaders telegraphed an appeal direct to President Roosevelt, charging that the Kohler Company "is drilling a private army of about 600 men, who are fully equipped with rifles, steel helmets and machine guns." They said they feared repetition of the bloodshed of July 27.

The aluminum strike pursued an uneventful course, awaiting the next move of the Government.

Chicago buses kept rolling normally despite the strike of drivers opposed to the company union and despite the withdrawal of the Blue Eagle from the Chicago Motor Coach Company because of alleged discrimination against the A.F. of L. drivers.

Dynamite dug a hole in the lawn of the general superintendent of the Republic Steel Corporation plant at Birmingham, Ala., and police, forewarned, trapped a former employee. Another got away. Non-union labor has operated the plant since a strike began.

AUTOS MEET IN HEAD-ON CRASH

Several persons received minor cuts and bruises when two automobiles met in a head-on collision on the West Saanich Road, near the Dominion Astrophysical Observatory road, late yesterday afternoon.

The southbound auto was driven by Miss B. M. Jones, 2819 Cedar Hill Road, and carried a woman passenger, whose name has not yet been ascertained by Saanich police. Mrs. Walter White, Work Point Barracks, was driver of the other machine. Those riding in Mrs. White's car as passengers were her husband and a ten-year-old boy, police reported.

JEALOUS WIFE BURNS $1,700

Husband in America Sends Funds Home—Woman Destroys Parcel

NEW YORK, Aug. 24 (AP). — Somewhere in America today there is a hard working Mr. Likar who will be depressed, exasperated and probably disgusted to read what his wife, Kata, has done at her little home in Pertoc, Slovenia.

Likar emigrated from his Slovenian home to America, seeking his fortune. His wife heard later that Likar had found himself another wife in the new country.

Recently there arrived at her home, according to word received here from Belgrade, a heavy letter marked "photographs." The jealous Mrs. Likar, believing the letter contained pictures of her husband's "new wife," tore the unopened letter into pieces, and hurled the pieces into the fire.

The following day she received another letter. It was from her husband. He reavowed his love for her and their children, and he said that under separate cover—marked "photographs"—he had sent her $1,700.

TELEPHONES ARE MORE IN DEMAND

Charles Corneille, Montreal, Says Long Distance Calls in East Have Increased

Another indication that business in Eastern Canada is on the uptrend is that companies are now busy installing hundreds of telephones. Charles C. Corneille, Montreal, an employee of the Bell Telephone Company of Canada, said in an interview at the Empress Hotel, last night.

Long distance telephone calls have increased between 25 and 30 per cent over last year, the visitor added.

While traveling through the Prairies, Mr. Corneille found the telephone system there somewhat crippled owing to the general poor condition of the country, brought about by the severe drought. In Vancouver he found telephone conditions somewhat improved over what they were twelve months ago, but the improvement is not so great as in the East.

Mr. Corneille said he was delighted with the wonderful climate of the Coast, declaring it was better than that of any Eastern province. He will leave the city tonight by Ss. Emma Alexander for San Francisco, from where he will motor to Santa Barbara for a holiday visit.

H. D. WATSON IS CALLED TO REST

Member of Postoffice Staff for Twenty-One Years Here Dies in Local Hospital

Herbert Douglas Watson, aged fifty-two years, Dean Heights, Mount Tolmie, for twenty-one years a member of the Victoria postoffice staff, died yesterday in Royal Jubilee Hospital, after a brief illness. Funeral services will be conducted on Monday, at a time to be announced later.

Born in Bromley, Kent, England, Mr. Watson served through the South African campaign with the Imperial Yeomanry. At the close of the war he joined the Baden-Powell Police, which later became the South African Constabulary, and remained with that force for fifteen years.

Mr. Watson came to Victoria in 1912, and shortly after his arrival he joined the local postoffice staff. He was well-known to the public, and respected by his colleagues.

Mr. Watson is survived by his widow; three children, Jean, John and Richard, at home, and two sisters, in England.

NETHERLANDS QUEEN IS ILL IN NORWAY

AASGAARDSTRAND, Norway, Aug. 24 (AP).—Queen Wilhelmina of the Netherlands, touring Norway incognito, has been confined to her bed in this seaside resort for four days, it became known today.

The queen's condition was said to have improved after her arrival here. Physicians asserted there was no cause for alarm.

FUNERAL IS TODAY

Funeral service for the late Mrs. Elizabeth Carrington will take place this afternoon, at 2 o'clock, at Hayward's B.C. Funeral Chapel, Rev. F. Comley officiating, and interment will be in the family plot in Ross Bay Cemetery.

MRS. SIDNEY W. MILLER PASSES AT VANCOUVER

VANCOUVER, Aug. 24 (CP).—Mrs. Phyllis Elizabeth Miller, forty-two, wife of Sidney W. Miller, president of Miller, Court & Co., and former president of the Vancouver Stock Exchange, died at her home here today, after a lengthy illness.

Born in Woodstock, Ont., Mrs. Miller is survived by her parents, Mr. and Mrs. Andrew Laidlaw, of Seattle; her husband, one daughter, one son, both here, and a sister, Mrs. H. C. Gordon, of Toronto. Funeral services will be held on Saturday.

VICTIM OF FALL IS RECOVERING AT HOME

Mrs. Fred Crowe, 3368 Douglas Street, who suffered shock and painful injuries in a fall at Jordan River, last Sunday, is recovering at home.

While descending from the new road at Jordan River, to the beach, Mrs. Crowe slipped on a wooden runway and fell through the guard rail to the ground, six feet below.

ESTABLISHED 1901

Angus Campbell & Co. Ltd.

A Remarkable Offering of New FUR-TRIMMED COATS

$29.50 · $35.00 · $39.50

Presenting today three outstanding, specially-priced groups of new Fur-Trimmed Coats at.....$29.50, $35.00 and $39.50

They're the greatest values that we've seen in many a season! You'll see styles that make every other coat you've owned seem dreary by comparison. A down payment will hold your coat until you wear it!

SEE! THE NEW FALL HATS HERE TODAY

• BERETS • BRIMS • TURBANS

$2.95 to $7.95

It's grand being able to buy such smart new styles at such attractive prices. Berets to make you young; turbans to make you sophisticated; and brims to make you casual.

SALE! Of English Sample Knitwear CONTINUES TODAY!

• WOMEN'S SWEATERS • GIRLS' PULLOVERS
• BOYS' WOOL SUITS • BED JACKETS
• AT MUCH BELOW REGULAR PRICES!

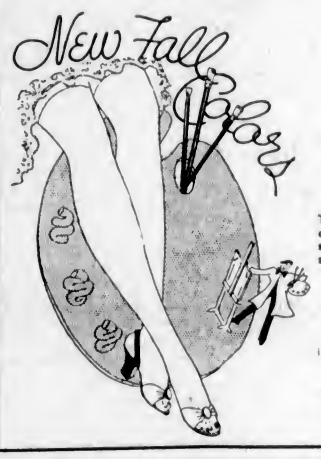

"KAYSER" Presents the New Fall Shades in

FINE SILK HOSIERY

They're here! in beautiful dark tones to match your shoes and costumes. Fine sheer chiffons, crepe and medium service weights, in the wanted qualities. For style and service wear Kayser Silk Stockings.

• ARAGON • BISCAY
• BASQUE • MADRID
• SEVILLA

AT, PER PAIR

75c $1.00 $1.25

PLUM JAM—Sundale, New Pack, 4-lb. tin..... 29c
TOMATOES—Aylmer, 2½'s. Tin 9c
ROSELLA PEACHES, Quarters, 2½'s..... 25c

PIGGLY WIGGLY
(Canadian) Limited
SIX STORES TO SERVE YOU

The Spirit of his Ancestors

DEWAR'S WONDERFUL WHISKY

Dewar's Special Liqueur 26½ oz. bottle, $4.15
Dewar's Extra Special Liqueur 26½ oz. bottle, $4.85
Dewar's No Plus Ultra 26½ oz. bottle, $5.00

DISTILLED AND BOTTLED IN SCOTLAND
JOHN DEWAR & SONS LTD PERTH SCOTLAND

This advertisement is not published or displayed by the Liquor Control Board or by the Government of British Columbia

Real Estate

3 ACRES, DEEP COVE—Situated on the main road, yet very secluded; an ideal, restful country home. The house consists of five rooms, basement and wide veranda, electric light and phone, and is approached by a well laid-out driveway through a sylvan grove and flower beds. The soil is good, and covered with a park-like growth of alders, cedar and small firs; enough cleared for a good vegetable garden, alongside of which there is an ever full spring well. The whole is enclosed by a new wire fence, with iron gates. Owner must sacrifice, and authorizes us to sell at: Cash $1500

6.5 ACRES, WATERFRONT — Two-room cottage, 200 feet waterfront; pretty cove and beach. About two acres cleared. This is a snap at $850

1 ACRE OF WATERFRONT ON THE COLQUITZ RIVER $125

COLES, HOWELL & CO., LTD.
638 View Street G 1032

AUTOMOBILE AND FIRE INSURANCE

IF YOU REQUIRE A HOUSE FURNISHED, OR UNFURNISHED, CALL AND SEE OUR LISTINGS

GULF ISLANDS CRUISE

WEDNESDAY, AUGUST 29

A MYSTERY CRUISE

COMBINATION LAND AND WATER TRIP

Special coaches leave Vancouver Island Coach Lines Depot at 9 a.m. for one-hour drive along the Saanich Peninsula, connecting with CY PECK at Swartz Bay for a cruise through the Gulf Islands. Ferry leaves at 10 a.m.

PORTS OF CALL Bedwell Harbor, 2½ Hours
? .....2 Hours

Lunches may be obtained at stopping points.
Cars may be parked at Swartz Bay.
NEW REDUCED RETURN FARES .....

Bus and Ferry $1.25
Children, 75¢
Ferry Only, 75¢; Children, 50¢

NOTE—In order to avoid disappointment, passengers wishing to embark on this excursion are urged to purchase their tickets in advance.

Combination Tickets Now on Sale at the Vancouver Island Coach Lines Depot

SALTSPRING ISLAND SERVICE
FERRY Ms. CY PECK
DAILY EXCEPT WEDNESDAY

Leave Fulford	8:00 a.m.	10:30 a.m.	4:00 p.m.	6:45 p.m.
Leave Swartz Bay	9:30 a.m.	11:30 a.m.	5:00 p.m.	7:45 p.m.

WEDNESDAY ONLY
Leave Fulford .....8:00 a.m. Leave Swartz Bay .....7:00 p.m.

TARIFF

Passengers 25c
Automobiles (according to weight), 75c to $1.50
Trucks (according to size), $1.25 to $2.00
Motorcycles 50c

Gulf Islands Ferry Co. Ltd.

For Further Information Phone E 1777-1178

The Daily Colonist

Established 1858

The Colonist Printing and Publishing Company, Limited Liability.

J. L. Tait, Managing-Director

Subscription Rates by Carrier and by Mail in Districts Contiguous to Victoria, Served by Colonist City Carriers:

Yearly	$12.00
Monthly	1.00

All subscription rates payable in advance. Mail subscribers are requested to make all remittances direct to The Daily Colonist.

Subscribers in ordering change of address should be particular to give both old and new address.

Subscription Rates by Mail:

To Canada, Great Britain, the United States and Mexico, except districts as above:

Yearly	$6.00
Half-Yearly	3.00
Quarterly	1.50

Saturday, August 25, 1934

LABATT KIDNAPPING CASE

Mr. A. W. Roebuck, a new Attorney-General in Ontario, says that in kidnapping cases the police should take charge of the family one of whose members has been seized, and should make certain that no ransom is paid. "It is not in the public interest," he says, "that there should be any contest between the family and the police." This attitude of Mr. Roebuck's is in the nature of an afterthought. The Ontario police, in the search for the Labatt kidnappers, were in immediate touch with Mr. Hugh Labatt, a brother of the kidnapped man. They were not only in touch with him, but occupied rooms adjacent to his at a Toronto hotel, and presumably watched all his movements so as to endeavor to locate the criminals when they sought to collect a ransom. Then, apparently police vigilance relaxed. Mr. Hugh Labatt did not inform the police of his plans. The kidnappers were obviously in communication with him, and the belief persists that he paid a ransom for his brother.

Mr. Roebuck is wise after the event. His actions when the kidnapping occurred were not as strong as his words are now, and it must be remembered that he was insistent on taking charge of the whole affair and being the medium through which all publicity connected with it was given out. Now Mr. Roebuck criticizes the Labatt family for not notifying the police when Mr. John Labatt was released. It would seem that there is some slight criticism of the police also due, and, in this particular, of Mr. Roebuck himself. Mr. John Labatt walked into the Royal York Hotel, met his brother there and walked out again, and it was not until four hours later that the police became aware of his release. If, as Mr. Roebuck says, the police should take charge of the family in kidnapping cases, then obviously they failed in that duty in the case of the Labatt happening.

It is a sound principle in law that the capture of criminals should be placed above the safety of the individual victim. It sounds a stern doctrine, but it is a necessary one if crimes are not to be condoned and repeated. In the Ontario case, popular judgment will be suspended until it is known if the criminals are caught. The police either know or they do not know the circumstances of Mr. John Labatt's release, and whether or not a ransom was paid. It is the duty of the Attorney-General and his Department to know such things. So far as the public is concerned there is an element of mystery. The police, too, seem puzzled. They would not have been if the dictum that Mr. Roebuck now enunciates had been practised by him from the beginning, namely, that of placing the capture of criminals above the safety of the individual.

THE RADICAL AGITATOR

It must not be supposed that agitators need no training. They are endowed by nature with certain powers and capacities, no doubt, but these potentialities can be improved by study and practice. To become fully equipped, the agitator must be acquainted with the fundamentals of his profession. These are contained in axioms, postulates, definitions, maxims.

The most important of his axioms is that radicals of all kinds possess minds and constitutions far purer, more unselfish, more public-spirited, freer from personal ambition, less subject to temptation, more completely exempt from human frailty than ordinary citizens. Next in order comes the axiom that success in any business undertaking is a sign of economic heterodoxy and should disqualify a man from taking part in any political discussion. Less important, perhaps, but nevertheless useful to the agitator, are the axioms that most of the money handled by the banks is owned by the bankers and the shareholders; that a government-owned and government-operated bank could carry on its activities on sound business principles quite uninfluenced by political considerations; and that by doubling or trebling the amount of money in the hands of the public, general prosperity would rturn.

There are at least two radical postulates of first-class importance. Let it be granted, in the first place, that radical legislators can plan an economy based upon guesses concerning such unpredictable events as crop failures, foreign wars and tariffs, strikes, changes of fashion, and changes in domestic and foreign price levels. Further, let it be granted that bank depositors would cheerfully and willingly transfer their deposits from the chartered banks to the custody of a government bank. Terms must be defined. Flowing in the torrent of radical oratory are such terms as banks and bankers, capitalism, interest, and profit. By definition, in the radical system of thought, a banker is a person who possesses the mysterious power of creating money out of nothing. The term capitalist applies, not to a man who owns a team of horses, or a set of mechanic's tools, or a market garden, or a farm, or a cottage, but exclusively to industrial magnates, railway presidents, stock exchange operators, and bankers. Interest is defined, not as an economic necessity, but as a hateful tax which is imposed by greedy money-lenders and which could be abolished by act of Parliament. The profit motive is similarly defined as a sad defect of human character, an evil tendency which could readily be eradicated by act of Parliament.

Two or three practical rules may be mentioned. In all arguments and appeals, the agitator should begin by promising to explain, a little later on, just how the new era of perfection is to be ushered in, and then devote 95 percent of his speech to denouncing the capitalist system. Everywhere and always he should assert that the system is bad by nature, but that the men who made it are good by nature. If a profiteering grocer unfairly increases the price of lemons by five cents a dozen, let the orator assert roundly that capitalism and not the grocer is to blame. Caution is necessary here, but if the orator is sufficiently emphatic be may be able to get away with it. He should frequently repeat such terms as a planned economy, production for use, not for profit, controlled inflation, the money barons, big business, the predatory interests, the curse of capitalism, and—at opportune moments—the dictatorship of the proletariat. Above all, the radical agitator should have a loud voice, a confident manner, and a fine scorn for the lessons of history and the science of economics.

HEATHER DAY

The Sir James and Lady Douglas Chapter of the Daughters of Empire has made an annual institution of Heather Day, conceived for the purpose of commemorating the departure of Victoria's first group of officers and men en route to take their part in the Great War. Two decades have passed since that momentous event. There is a generation now that does not recall it at all, that knows nothing of the tragedy of a world at strife. It is that this and succeeding generations shall remember the traditions of the Great War, the spontaneous offer of sacrifice that came from all over the Empire, that such anniversaries as Heather Day are observed. It is made the occasion, through the sale of the sprigs of heather, to raise funds for the patriotic work of the Chapter of the Daughters of Empire that is responsible. It is a fine thought, worthy of the fullest public co-operation.

There are many Victorians who still remember vividly the high hopes, the burning enthusiasm and the steady glow of patriotism which marked, not only the troops of the first draft, but the subsequent battalions and drafts of reinforcements that marched through the streets and embarked en route to the battlefields of the war. Life was lived dangerously by those who voluntarily risked their lives; it was lived under high tension by all others who dwelt in the countries engaged in the struggle. There are few happenings written on the scroll of modern life better deserving of commemoration than the patriotism of the long roll of those who marched away, so many of them never to return. Heather Day deserves a high place in the roster of local celebrations. It is symbolic of the spirit of citizenship and love of country without which no people can be great.

TRUSTEE J. M. CAMPBELL

All those who knew the late Mr. J. M. Campbell, and particularly those who built up friendships with him during their childhood days and carried them into later life, admired his earnest qualities, his keen appreciations and live sympathies. His lengthy connection with the teaching profession of the public school system brought him into contact with more than one generation of Victorians. As a teacher he was thorough, painstaking, and had the faculty of interesting himself in the individual characteristics of his pupils. It was a fitting tribute as a round off to his career that upon his retirement from school work his fellow citizens should have elected him to the School Board. His knowledge there was of undoubted value to his colleagues. A man of fine principles and public-spiritedness, he will be keenly missed by a host of friends, and the deepest sympathy will go out to the members of his family.

WHITE BUTTERFLIES

White butterflies in a pasture green—
I watched them drift on the Summer blow,
Fanning the cheeks of strawberries
With lazy gossamer wings of snow.

White butterflies in a clover field,
Clustering close on the purple stem,
Like nuns around an altar rail
Tasting of love—I envied them.

White butterflies in a garden cool—
They rose in myriads when I passed,
Like petals of flowers blown apart—
Fragile, and far too sweet to last.

White butterflies in a graveyard old,
Dusting the tombs in the velvet sod,
Spreading the board of the hungry dead,
With manna, crumbed from the hands of God.

—Florence Hynes Willette, in "Spirit."

'Tis the good reader that makes the good book; a good head cannot read amiss.—Emerson.

The Weather

Meteorological Office, Victoria, B.C., at 8 p.m., August 24, 1934.

SYNOPSIS

The barometer remains high on the Northern Coast and fine, warm and very dry weather continues over this Province. Frosts have been general in the Prairies.

TEMPERATURES

(For twelve hours ending 5 p.m.)

	Max.	Min.
Victoria	81	60
Nanaimo	88	62
Vancouver	86	56
Kamloops	88	54
Prince George	84	40
Prince Rupert	66	50
Estevan Point	72	52
Spokane	84	56
Portland	94	62
Seattle	88	60
Los Angeles	78	62
San Francisco	64	58
Penticton	--	47
Vernon	88	48
Grand Forks	88	48
Kaslo	--	47
Nelson	83	46
Cranbrook	75	35
Saskatoon	62	36
Calgary	72	38
Edmonton	66	28
Qu'Appelle	58	34
Regina	61	27
Winnipeg	56	34
Moose Jaw	64	30
Swift Current	66	28
Dawson	64	52
Prince Albert	54	40
Atlin	62	46
Thursday—		
Toronto	66	60
Ottawa	66	54
Montreal	76	58
Saint John	60	50
Halifax	72	52

FRIDAY

Maximum	81
Minimum	60
Average	71
Minimum on the grass	51

Weather, clear; sunshine, 13 hrs. 24 min. (23rd).

5 P.M. WEATHER REPORTS

Victoria—Barometer, 29.88; wind, S., 4 miles; clear.
Vancouver—Barometer, 29.86; wind, W., 8 miles; clear.
Kamloops—Barometer, 30.02; wind, calm; clear.
Prince George—Barometer, 30.00; wind, calm; clear.
Prince Rupert—Barometer, 30.12; wind, S.W., 4 miles; clear.
Estevan Point—Barometer, 29.92; wind, N.W., 12 miles; clear.
Tatoosh—Barometer, 29.92; wind, S.W., 10 miles; clear.
Portland—Barometer, 29.78; wind, W., 4 miles; fair.
Seattle—Barometer, 29.84; wind, N., 10 miles; clear.
San Francisco—Barometer, 29.90; wind, W., 10 miles; cloudy.

Note and Comment

By R. B. D.

This is the state of man: today he puts forth
The tender leaves of hope, tomorrow blossoms,
And bears his blushing blossoms thick upon him:
The third day comes a frost, a killing frost.

—Shakespeare.

The old farms of Elgin County, Ontario, are very pleasant places. The old farm house of the Hepburn family may have been replaced by a new and bigger farm house—for it is hardly conceivable that young Mr. Hepburn would be content to live permanently in the house his grandfather built. The first Ontario Hepburn was a political follower of the late Mr. William Lyon Mackenzie, but he also was a cannie Scot, and was not one of the patriots caught after the memorable battle in the district which is now North Toronto. We make a note of this fact not because it is in the least discreditable to the present Premier of Ontario, but because it proves that the greatest of the Hepburns has legitimately come by the revolutionary blood which surges in his veins.

* * *

Consider the history of the Hepburn family; it was not to be expected that the legitimate descendant of the family should settle down upon the old Elgin homestead and lead the humdrum life of a mere farmer. Young Mr. Hepburn felt the urge of the revolutionary blood in his veins, and, like the celebrated Snookey O'Brien, knew that he was born to be a leader of men. He felt that urge when he led a revolution against the restraint of school authorities, and in a spirited outbreak set an example to the dull-witted lads who appeared to be content to follow the trodden footsteps of their bucolic ancestors. The quiet life of a farmer did not suit him at all; neither did the humdrum routine of a banking institution.

* * *

At a very early age young Mr. Hepburn discovered that there was something rotten in the political state of his native province and that he was born to remedy the abuses and make the crooked places straight. He was born a Little Liberal, but soon discovered that the Liberal leaders who believed they were Big were the smallest of political potatoes. When the notorious Farmers' Party was formed for the purpose of giving Ontario honest government and burying permanently the old corrupt political parties, Mr. Hepburn joined the Farmers' Party of purity, which ultimately proved to be the most corrupt and inefficient political machine in the history of Canada. All traces of Mr. Hepburn were lost until he burst like a meteor on the horizon of Canada and was elected as a Liberal to the Dominion House of Commons. While in that position Mr. Hepburn gave some indication of his political genius by securing the leadership of the Ontario Provincial Liberal Party and discharging the functions of leadership by deputy while still sitting in his seat in the House of Commons.

* * *

It was during this interesting period of his career that Mr. Hepburn displayed some of the attributes of a political dictator, like a Mussolini or a Hitler. If a deputy leader did not measure up to his standards of statesmanship, he cut off the head of the weakling and appointed somebody else in his place. As a proof of the strength of the character and the iron in the constitution of the man, when the new government of Ontario was formed, the deputy leaders were not of it. Politicians of the common or the orthodox order are usually loyal to their friends and grateful to their supporters. There is no sentiment in the cosmos of the new and revolutionary Premier. If he applies the axe to the necks of his opponents, he bestows no favors upon friends who fought in the forefront of the battle. As a matter of form he has formed a government and called into his counsel the constitutionally prescribed number of cabinet ministers, but, being a super-man, he disdains advice. There is a government, but he is It.

* * *

The newspaper supporters of the new dictator declare that he is redeeming his pledges. One of his pledges was that he would cut the cost of government in Ontario by fifty per cent and increase the revenue, and that at the same time the would provide work for the unemployed. He has begun to redeem the first pledge by reducing the number of provincial employees. One paper says he has cut off the heads of ten thousand provincial employees with one blow of his axe, in addition to the number of heads which already had been lopped off in single units. That surely is a sample of revolutionary reform. As an ordinary farmer and Liberal Mr. Hepburn was an advocate and supporter of prohibition. As the head of a government pledged to reforms, a newspaper supporter reports with regret and compunction that he has issued eighteen licences for the sale of beer where there was only one licence issued before. Orthodox Liberals are beginning to "view with alarm" the revolutionary antics of their former idol, and no doubt are wondering what he will be up to next. It is said the Liberals in the House of Commons are pleased to be rid of Mr. Hepburn. There are rumblings of political dissatisfaction in the Liberal camps of Ontario which may be predicative of another revolution.

THE COLONIST IN LONDON

The Colonist may be procured at the International News Stand of Messrs. Selfridge & Co., Oxford Street.

DELAYS FINDING IN DAMAGE CASE

Plea Advanced That Window Breaker Was Not Responsible Owing to Poisoning

Leonard E. Clarke, charged yesterday in the city police court with having done wilful damage to property by breaking a plate glass window in the Douglas Street Piggly Wiggly store on the morning of August 19, pleaded not guilty. He acknowledge that he broke the window but was unable to account for his deed except that he was suffering from poisoning from fish oil gas, and was therefore irresponsible for his act.

His case was remanded by the magistrate until this morning for the purpose of considering his decision. The accused said he was ready to pay the damages, and Arthur E. Haynes, the agent and part owner of the property, was agreeable to accepting such a course if the court was satisfied.

Stuart Henderson, who appeared for the accused, offered the argument that there was no wilfulness evident in connection with the case. The accused had clearly shown by the course taken that his acts were irrational.

Following a dispute with the management of the Fairfield Hotel, when the accused was ejected from the place, the latter had come to the Police Station and made complaint of the way he was treated. Two police officesr testified he was not drunk but had been drinking. He had left and shortly afterwards came back and told the police he had broken the window in the store, which proved correct. He was thereupon arrested.

Dr. A. E. McMicking was called as a witness for the defence, testifying that the accused had been under treatment for some time by him for the poisoning complained of. He did not see why his trouble would have the effect of prompting him to do the acts complained of.

TO MY FRIEND

(Mrs. Thomas Keyworth, Sidney, B.C.)

(This poem was inspired by the beautiful life of Mrs. Keyworth, her loving service to the Master, her unselfish devotion to the life of others. It is now, lovingly dedicated to her memory.)

I never knew a soul could be so brave
So faithful to her dreams, so true to God.
As you who walked the gauntlet of the years
I never saw you cringe beneath the rod,
Or heard you say a mean unworthy thing,
Or whine for pity in your suffering.

Your heart was flame and song . . . a rainbow caught
From the vast sky, and pinned against your breast,
Honor was part of you . . . I always thought
You wore it proudly like a shield and crest
Warding the evil of the world away
It could not touch you in your house of clay.

Ah, keep your dream, your laughter and your song
(The deep abiding peace of secret prayer)
Your feet will tread the pathway firm and strong
Shall mount the golden rungs of Jacob's stair.
And find your heaven in some starry plain
Where valiant souls like yours are born again.

—Edna Jaques.

Radio Programmes

Summery of Schedule of Victoria and Other Pacific Coast Stations

TODAY

11 a.m.—Canada's celebration of the 400th anniversary of its discovery by Jacques Cartier, in which dignitaries of the Dominion, England, France and United States will participate, will be broadcast from the exact spot were Cartier landed by N.B.C.—KOMO (CRCV, tentative).

2:15 p.m.—For the latest reports of favorite athletes in the realm of yachting, track and horse racing, tune in today on Ted Husing's popular "Believe You Me" broadcasts.—KOL, KVI.

5 p.m.—Wagner's prelude to "Lohengrin" and his "Siegfried Idyll"; Gliere's tone poem, "The Sirens," and the three excerpts from the "Damnation of Faust," by Berlioz, will make up the programme by the Detroit Symphony Orchestra, directed by Victor Kolar, to be released by Columbia at this time.—KOL, KVI.

8 p.m.—Latest reports of world and local events will be offered tonight by James McGrath, The Colonist "radiorator," when The Colonist news flashes are released.—CFCT.

8:15 p.m.—With all the popular favorites taking part, another "Carefree Carnival" will be presented by N.B.C.—KJR.

SUNDAY

10:30 a.m.—Margaret Hamilton, pianist; Robert Braine, pianist-composer; Augustin Duques, clarinetist, and Walter Preston, baritone, will be featured today during the "Concert Artists" recital.—KOMO.

11 a.m.—Brahms' "First Symphony in C Minor" will be broadcast during the recital by the Detroit Symphony Orchestra, conducted by Victor Kolar, from Chicago.—KOL, KVI.

1:30 p.m.—Dr. Roy Chapman Andrews, famous explorer, will be interviewed on his experiences in the Gobi Desert, when he appears as guest in the "Radio Explorers' Club" programme.—KOMO.

3:30 p.m.—Octette in A Major, Opus 3, by Johan Severin Svendsen, will be performed by the Musical Art Quartette and assisting artists during this broadcast by N.B.C.—KOMO.

4 p.m.—A specially arranged fantasy on popular Indian ballads will make up the overture by Rubinoff and his orchestra, to be played on the programme starring the maestro and Jimmy Durante.—KOMO.

4 p.m.—With versatile Cliff Edwards officiating at the "mikes" as master of ceremonies, a gala Columbia revue is set for this hour.—KOL, KVI.

6 p.m.—Leon Belasco will bring his celebrated dance orchestra into the "Hall of Fame" for the enjoyment of dialers at this time.—KOMO.

6:30 p.m.—Three of his own works will be heard during the broadcast by Ferde Grofe and his orchestra from Columbia's New York station.—KOL, KVI.

8:15 p.m.—That popular English hit, written by Ray Noble, "The Very Thought of You," will be the featured selection on Russ Columbo's regular Sunday night broadcast.—KOMO.

Saturday's Programme

CFCT, Victoria (1,450 keys.)

8:00 a.m.—Top o' the Morning.
8:15 a.m.—Morning Message.
8:30 a.m.—Travel Talk: Eric Marshall.
8:45 a.m.—Tempus Fugit.
9:00 a.m.—Morning Moods.
10:00 a.m.—Feature Programme.
10:15 a.m.—Art Farey at the piano.
10:30 a.m.—Music in the Air.
11:00 a.m.—Musical Alphabet.
11:30 a.m.—The Concert Album.
12:00 noon—Melodie Moderne.
12:15 p.m.—World Bookman: "Why Is That Department of the United States Government Which Handles the Mails Called the Postoffice?"
12:20 p.m.—Then Tuneful Minutes.
3:30 p.m.—Birthday Party.
6:00 p.m.—Dancing Tempo.
6:30 p.m.—Sundown.
7:30 p.m.—Feature Programme.
7:45 p.m.—Prof. Mobius.
8:00 p.m.—Colonist Radio Reporter.

CJOR, Vancouver, B.C. (600 Keys.)

5:15 p.m.—Cariboo Cowboys.
5:45 p.m.—Musical Programme.
6:45 p.m.—News Varieties.
7:00 p.m.—Musical Programme.
7:30 p.m.—Cariboo Cowboys.
8:00 p.m.—Studio Programme.
9:00 p.m.—Len Chamberlain's Orchestra.
9:30 p.m.—Don Pedro and his Orchestra.
10:00 p.m.—Cocoanut Grove Orchestra.

CKWX, Vancouver, B.C. (1,010 Keys.)

6:15 p.m.—Players' Programme.
6:25 p.m.—Recordings.
6:45 p.m.—Happy Family.
7:00 p.m.—Studio Programme.
11:30 p.m.—DX Programme.

CRCV, Vancouver, B.C. (1,100 Keys.)

5:30 p.m.—Variety Programme.
5:55 p.m.—C.R.C. Network.

CKMO, Vancouver, B.C. (1,410 Keys.)

4:30 p.m.—Popular Recordings.
5:55 p.m.—Stock Reports.
8:00 p.m.—British Recordings.
7:30 p.m.—Vesper Hour.
8:30 p.m.—Embassy Dance Orchestra.

C.R.C. NETWORK

5:55 p.m.—Canadian Press News (B.C. Network).
6:00 p.m.—Acadian Serenade, Halifax.
6:30 p.m.—Bert Anstice and his Mountain Boys.
7:00 p.m.—Charles Dornberger's Orchestra
7:30 p.m.—News and Weather Forecast.
7:38 p.m.—Paul Whiteman's Orchestra, N.B.C., New York.
8:00 p.m.—Melody Moods, direction Ina McCartney, Vancouver (Western Network).
8:30 p.m.—Mart Kenny's Waterton Lakes Orchestra (Western Network, B.C. Network 8:45).

N.B.C.-KGO NETWORK
KHQ-KGW-KFI-KGO-KOMO-KJR

8:15 a.m.—Songfellows, male quartette.
8:30 a.m.—Farmers' Union Programme, speakers, orchestra.
10:30 a.m.—Press-Radio News.
10:35 a.m.—Woman's Magazine of the Air.
11:30 a.m.—Week-End Revue, orchestra and vocalists.
12:00 noon—Cliff Nazarro, songs and comedy.
12:15 p.m.—Western Agriculture.
1:00 p.m.—Chicago Symphony Orchestra, Henry Hadley, guest conductor.
1:30 p.m.—Chick Webb's Orchestra.
2:00 p.m.—Al Pearce Gang, variety programme.
2:30 p.m.—Tom Coakley's Orchestra.
3:00 p.m.—Flying with Captain Al. Williams.
3:15 p.m.—Pickens Sisters, vocal trio.
3:30 p.m.—Vagabonds' Quartette.
4:00 p.m.—Don Bestor's Orchestra.
4:30 p.m.—Hands Across the Border.
5:00 p.m.—Mickey Gillette and his Music.
5:30 p.m.—Jamboree, musical variety show
6:00 p.m.—Raymond Knight's Cuckoo Club: Mrs. Pennyfeather, Mary McCoy, Jack Arthur, the Sparklers Quartette, Robert Armbruster's Orchestra.
6:15 p.m.—Dandies of Yesterday, male quartette, direction George Dilworth.
6:30 p.m.—National Barn Dance.
7:30 p.m.—Paul Whiteman's Saturday Night Party (KPO to network).
7:30 p.m.—Musical Treasure Chest, Josef Hornik's Orchestra (KGO).
8:15 p.m.—Carefree Carnival, variety programme.
8:15 p.m.—Tom Gerun's Bal Tabarin Orchestra (KGO).
9:00 p.m.—Williams-Walsh Orchestra.
9:00 p.m.—Doodlebug Orchestra, Frankie Masters, director (KGO).
9:30 p.m.—Tom Coakley's Orchestra.
10:00 p.m.—Emil Polak's Orchestra (KGO).
10:00 p.m.—Blue Moonlight, guitar and organ.
10:30 p.m.—Hal Grayson's Orchestra.
10:55 p.m.—Press-Radio News.
11:00 p.m.—Beal-Taylor Orchestra (KGO).
11:00 p.m.—Gus Arnheim's Orchestra.
11:30 p.m.—Jack Bain's Orchestra, Portland.

C.B.S.-DON LEE NETWORK
KVI-KFRC-KOIN-KSL-KOL

8:00 a.m.—Emil Velasco and Orchestra.
8:30 a.m.—Esther Velas' Ensemble.
10:00 a.m.—Jack Russell and Orchestra.
10:30 a.m.—Round Towners.
11:00 a.m.—Chansonette, string ensemble.
11:30 a.m.—Dancing by the Sea.
12:00 noon—Ann Leaf at the Organ.
12:30 p.m.—Buddy Fisher and Orchestra.
1:00 p.m.—Little Jack Little's Orchestra.
1:30 p.m.—Edward Wurtzebach's Orchestra.
1:45 p.m.—Mischa Raginsky's Edison Ensemble.
2:15 p.m.—Billy Hays and Orchestra.
2:45 p.m.—Sam Robbins' Orchestra.
2:30 p.m.—The Wanderers.
3:00 p.m.—Mary Eastman, soprano; concert orchestra.
3:15 p.m.—Isham Jones and Orchestra.
3:45 p.m.—"Fats" Waller at the Organ.
4:00 p.m.—Manhattan Serenaders.
4:30 p.m.—Philadelphia Summer Concerts, from Robin Hood Dell, Alex. Smallens.
6:30 p.m.—Elder Michaux's Congregation.
7:00 p.m.—Sylvia Froos, songs.
7:13 p.m.—Glen Gray's Casa Loma Orchestra.
7:15 p.m.—The Bridge Builder (Don Lee).
7:15 p.m.—Glen Gray's Casa Loma Orchestra.
7:45 p.m.—Ferde Grofe and Orchestra.
8:00 p.m.—Orville Knapp and Orchestra.
8:30 p.m.—Jan Garber's Orchestra.
9:00 p.m.—Everett Hoaglund's Orchestra (Don Lee).
9:00 p.m.—Harry Sosnick's Orchestra.
9:30 p.m.—Old Music Master (Don Lee).
9:30 p.m.—Keith Beecher and Orchestra.
9:45 p.m.—Freddie Hankel's Orchestra.
10:00 p.m.—Merle Carlson's Orchestra (Don Lee).
10:30 p.m.—Rube Wolf's Orchestra (Don Lee).
11:00 p.m.—Jan Garber's Orchestra (Don Lee).
11:30 p.m.—Jimmie Davie and Orchestra (Don Lee).

Sunday's Programme

CFCT, Victoria (1,450 keys.)

11:00 a.m.—Morning Service from Christ Church Cathedral.
6:30 p.m.—Gospel Sunshine Hour.
7:00 p.m.—Miniature Concert.
7:30 p.m.—Evening Service from Christ Church Cathedral.
9:00 p.m.—Weather Report; Resume.

CJOR, Vancouver, B.C. (600 Keys.)

6:00 p.m.—Musical Programme.
6:30 p.m.—Piano Programme.
7:00 p.m.—News Varieties.
7:15 p.m.—Musical Programme.
7:30 p.m.—Christ Church Cathedral.

CKWX, Vancouver, B.C. (1,010 Keys.)

9:00 a.m.—Recordings.
11:00 a.m.—Metropolitan Tabernacle.
6:00 p.m.—Recordings.
6:50 p.m.—Sabbath Echoes.
7:30 p.m.—William Carr, baritone.
8:00 p.m.—Paul Michelin, organ.
9:00 p.m.—Home Hour of Music.
10:00 p.m.—Safety Specialists.

CRCV, Vancouver, B.C. (1,100 Keys.)

5:30 p.m.—Symphonic Extracts.
5:55 p.m.—C.R.C. Network.
9:00 p.m.—Home Concert Hour.
10:00 p.m.—Dr. Lyle Telford, talk.
10:30 p.m.—News.

CKMO, Vancouver, B.C. (1,410 Keys.)

8:30 a.m.—Records.
9:00 a.m.—Spencer's Programme.
10:45 a.m.—Studio Programme.
3:00 p.m.—British Recordings.

C.R.C. NETWORK

5:55 p.m.—Canadian Press News (B.C. Network).
3:00 p.m.—The Singing Tower, Montreal.
6:30 p.m.—Canadian Capers, orchestra and Lyric Trio, direction Allan McIver, Montreal.
7:00 p.m.—Footlight Highlights, direction Geoffrey Waddington, Toronto.
7:30 p.m.—News and Weather Forecast.
7:38 p.m.—Atlantic Nocturne: Readings by J. Frank Willis: Allan Reid, organist; Leon Bolkosotsky, violinist, Halifax.
8:00 p.m.—Sunset Nocturne, direction Percy Harvey; Catherine McEwen, mezzo-soprano, Vancouver.
8:30 p.m.—News (B.C. Network).
8:45 p.m.—Isabel Gartshore, soprano, Vancouver (B.C. Network).
9:00 p.m.—Ralph Lear, tenor, Vancouver (B.C. Network, except CRCV).
9:13 p.m.—Howie Quartette, Chilliwack (B.C. Network, except CRCV).
9:30 p.m.—Barbara Custance, pianist, Vancouver (B.C. Network, except CRCV).

N.B.C.-KGO NETWORK
KHQ-KGW-KFI-KGO-KOMO-KJR

8:00 a.m.—Major Bowes' Capitol Family, Waldo Mayo, conductor and violinist; Tom McLaughlin, baritone; Nicholas Cosentino, tenor; Hannah Klein, piano; Four Minute Men.
9:30 a.m.—Radio City Music Hall Symphony and soloist.
9:30 a.m.—Highlights of the Bible. Dr. Frederick K. Stamm: male chorus, direction Keith McLeod.
10:00 a.m.—Singable Songs, Josef Hornik's Orchestra.
10:30 a.m.—Concert Artists, Margaret Hamilton, piano; Augustin Duques, clarinet; Walter Preston, baritone.
11:00 a.m.—Dion Kennedy, organist.
11:30 a.m.—Dancing Shadows, direction Max Dolin.
12:00 noon—John B. Kennedy, commentator.
12:15 p.m.—Lilian Buckman, soprano.
12:30 p.m.—Pedro Via's Orchestra.
12:45 p.m.—Harriet Ware Birthday Anniversary.
1:00 p.m.—Sunday Vespers, guest speaker; male quartette, direction K. McLeod.
1:30 p.m.—Radio Explorers' Club, interviews by Hans Christian Adamson.
2:00 p.m.—Catholic Hour: Rev. Daniel Lord, S.J.
2:30 p.m.—Henry King's Ross Fenton Farms Orchestra.
3:00 p.m.—Silken Strings: Charles Previn's Orchestra.
3:30 p.m.—Svendsen Octette for Strings: Musical Arts Quartette and soloists.
4:00 p.m.—Jimmie Durante, com.; Rubinoff's Orchestra.
5:00 p.m.—Manhattan Merry-Go-Round: Armida, blues singer; Men About Town Trio; David Percy, baritone, Jacques Renard's Orchestra.
5:30 p.m.—Album of Familiar Music: Frank Munn, tenor; Virginia Rea, soprano; piano duo: Bertrand Hirsch, violin; Gustave Haenschen's Orchestra.
6:00 p.m.—Hall of Fame, Leon Belasco's Orchestra.
6:30 p.m.—Canadian Capers, Lyric Trio, direction Allan McIver, C.R.C., Montreal.
7:00 p.m.—Wendell Hall, songs.
7:15 p.m.—Mme. Schumann-Heink, Harvey Hays.
7:30 p.m.—Byrd Expedition Broadcast (KPO to network).
7:30 p.m.—Josef Hornik's Viennese Programme (KGO).
8:00 p.m.—Lullaby, vocal and instrumental.
8:00 p.m.—Political Talk (KGO, KFI).
8:05 p.m.—Eddie Duchin's Congress Hotel Orchestra.
8:15 p.m.—Russ Columbo, baritone, orchestra.
8:30 p.m.—Hollywood on the Air: Jat Rubini's Orchestra; Jimmie Fidler Hollywood commentator: screen stars.
9:00 p.m.—Al Cavalli's Orchestra.
9:00 p.m.—Political Talk (KGO).
9:30 p.m.—Frankie Master's Doodlebug Orchestra.
9:30 p.m.—Political Talk (KGO).
9:45 p.m.—California Reconstruction League (KGO, KFI).
10:00 p.m.—News Flashes, Sam Hayes.
10:15 p.m.—Paul Carson, organist.
11:00 p.m.—Press-Radio News.
11:05 p.m.—Tom Gerun's Bal Tabarin Orchestra.

C.B.S.-DON LEE NETWORK
KVI-KFRC-KOIN-KSL-KOL

8:00 a.m.—Ann Leaf at the Organ: Jim Brierly, tenor.
8:30 a.m.—Country Church of Hollywood (Don Lee).
10:00 a.m.—Edith Murray, songs.
10:15 a.m.—One Quarter Hour in Three Quarter Time.
10:30 a.m.—Beale Street Boys, Quartette.
10:45 a.m.—Tito Guizar, Mexican tenor.
11:00 a.m.—Detroit Symphony Orchestra, direction Victor Kolar.
12:00 noon—Buffalo Variety Work Shop, drama.
12:30 p.m.—Oregon on Parade, direction Joseph Sampietro: vocalists.
1:00 p.m.—The Playboys, Six Hands on Two Pianos.
1:15 p.m.—Poet's Gold, David Ross, poetry.
1:30 p.m.—Salon Moderne (Don Lee).
1:45 p.m.—Musical Moods.
1:45 p.m.—Professor Lindsley (Don Lee).
2:15 p.m.—Nick Lucas, songs.
2:30 p.m.—Summer Musicals, direction Harry Sosnick; music; Cliff Edwards, m.c.
3:00 p.m.—Peter the Great, Russian drama.
3:30 p.m.—Chicago Knights.
4:00 p.m.—Columbia Variety Hour, comedy and music.
5:00 p.m.—Harry Sosnick's Orchestra.
5:00 p.m.—Sweet Music (Don Lee).
5:15 p.m.—Herbert Gordon, pianist (Don Lee).
5:30 p.m.—Fred Waring and His Pennsylvanians; Lane Sisters and Babs Ryan, vocalists.
6:00 p.m.—Wayne King's Orchestra.
6:30 p.m.—Americana, direction Ferde Grofe.
7:00 p.m.—Little Jack Little's Orchestra.
7:00 p.m.—The Merrymakers (Don Lee).
7:30 p.m.—Glen Gray's Casa Loma Orchestra.
8:00 p.m.—Red Nichol's Orchestra.
8:00 p.m.—The Hi-Jinks (Don Lee).
8:30 p.m.—Henry Busse and Orchestra.
9:00 p.m.—Orville Knapp's Orchestra, Virginia Verrill (Don Lee).
9:00 p.m.—Earl Hines and Orchestra.
9:15 p.m.—Keith Beecher and his Orchestra.
9:30 p.m.—Jack Russel's Orchestra.
9:30 p.m.—Jan Garber's Orchestra (Don Lee).
10:00 p.m.—Everett Hoaglund's Orchestra (Don Lee).
10:30 p.m.—Rube Wolfe's Orchestra (Don Lee).
11:00 p.m.—Jan Garber's Orchestra (Don Lee).
11:30 p.m.—Organ Recital (Don Lee).

The irate parent stormed up and down the room before the nervous-looking young man.

"What, sir!" he shouted. "You have the nerve to come to my office to ask for my daughter? Well, I might as well tell you that you could have saved yourself the journey."

The suitor sighed wearily.

"Well, that's all right, sir," he said. "You see, I had another message to deliver in the same building."

FIFTY YEARS AGO TODAY

(From The Daily British Colonist of August 25, 1884)

Enchanting Music—A large audience assembled yesterday afternoon at Government House grounds to listen to the delightful music of the band of H.M.S. Swiftsure, under the leadership of George Bird. The different selections on the programme were rendered with that execution, precision and expression which is only attained by careful training, and drew forth the warm plaudits of the delighted listeners.

Accident—A mishap occurred on Douglas Street yesterday afternoon that came very nearly having a serious if not fatal result. Two teams with heavy loads were coming in opposite directions, when a horse and dogcart came tearing along, driven by a son of D. Adams, who was accompanied by his little sister. The young man endeavored to drive between the two teams, but the space was too narrow, and the cart struck against the whiffle-trees of the wagon with terrific force, throwing the little girl in the air, and in her descent almost striking her head against the hub of the wagon, but she miraculously escaped without any injury. The cart was thoroughly demolished by the shock, the springs broke in pieces and the harness in tatters, the horse freeing itself entirely of the cart. The young fellow held on to the horse, which was also unhurt. There is altogether too much reckless driving in our streets.

Ford

V-8 Safety

Brakes of the smooth, super-powered V-8 are 50% larger than in cars of similar weight. It's an extra margin of safety and the reason why many choose this dependable car.

NATIONAL MOTOR Co., Ltd.
819 Yates Street

Just the thing for Automobile Mechanics
Our "CHROME" stitch-down shoes (no nails used), are strong, long wearing and comfortable.
1.98 PER PAIR
The "Warehouse," Limited
1110 Government Street Phone E 3514

School Books and Supplies
All Text Books Sold at Prices Set by the Provincial Government
LITCHFIELD'S LIMITED
1109 Government Street Phone E 9513

When Moving to Your Summer Camp

Ship BY Truck

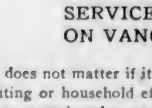

WE MAINTAIN A DAILY SERVICE TO ALL POINTS ON VANCOUVER ISLAND

It does not matter if it is only equipment for a week-end outing or household effects for a stay of months . . . we are equipped to carry your shipment, quickly, safely, economically, insured from the point of pick up to point of delivery.

Phone G8188

ISLAND FREIGHT SERVICE LIMITED
514 CORMORANT STREET

STORE FIXTURES FOR SALE

Here are real values in used store fixtures in mahogany finish, every one in first-class shape.

Six 6-ft. plate glass Silent Salesman showcases, with at least two shelves in each case $35

One Only, 7 ft. 6 in. plate glass Silent Salesman showcase..... $40

One plate glass Wall Case, 7 ft. 6 in. x 8 ft. x 2 ft. 6 in., with lifting door $50.00

All These Cases on Display at

F. W. FRANCIS 1629 Douglas At Fisgard

JEWELRY STORE

ALWAYS COOL AND IN ALL WAYS COMFORTABLE

ALL THE CHARM OF "LITTLE WOMEN"

STARTS TODAY!

The Romance That Thrilled a Century . . .

AT 11:40, 2:25, 5:00, 7:35, 10:15

STARRING VIRGINIA BRUCE COLIN CLIVE

BERYL MERCER
DAVID TORRENCE
AILEEN PRINGLE
LIONEL BELMORE
JAMESON THOMAS

● A Love Story That Will Live Forever!

ALSO . . . THE ADDED FEATURE

Those Were the Days

Sheer Entertainment for All, From Nine to Ninety!

At 1:00, 3:35, 6:12, 8:50

With

WILL HAY

Beloved Comedian of Music Hall Fame

15¢, 12 - 2
25¢, 2 - 5
35¢, 5 ON
Children 10c

CAPITOL

FIRST SHOW AT 11:30 A.M. COOL AND COMFORTABLE

COMPLETE JOY IN THIS GRAND SHOW

The play that won the year's prize comedy award . . . Binc's Best

Bing Crosby - Miriam Hopkins

KITTY CARLISLE in

'She Loves Me Not'

At 11:30, 1:32, 3:34, 5:36, 7:38 and 9:40

LAUREL & HARDY in "THEM THAR HILLS"

Travel "Citadels of the Mediterranean"

15c 12 to 3 P.M.
25c 3 to 5 P.M.
35c 5 to 11 P.M.
10¢ Children All Day

DOMINION

Coming—LESLIE HOWARD in "OF HUMAN BONDAGE"

THE BELMONT

VICTORIA'S SMART CABARET

Presents

ALAN KING

POPULAR BARITONE

TONIGHT TONIGHT

Admission 50¢ Reservations G 0262

DANCING 9 TO 12

Mats. 10c **COLUMBIA** Eves. 20c

LAST TIMES TODAY

CHARLES FARRELL CHARLES RUGGLES in

"Girl Without a Room"

ALSO RICHARD ARLEN JUDITH ALLEN in "HELL AND HIGH WATER"

Also Serial "THE VANISHING SHADOW"

Empire

LAST TIMES TODAY

"The Ghost Camera"

Starring IDA LUPINO

ADDED FEATURE

"King of the Jungle"

Starring BUSTER CRABBE

Mats. - 15¢ Eves. - 25¢

NEW PLAYHOUSE

LAST TIMES TODAY

"I Was a Spy"

Starring MADELEINE CARROLL

ADDED FEATURE

"DEVIL TIGER"

A Jungle Adventure Picture

PRICES 12-2, 10¢; 2-5, 15¢; 5 On, 25¢

FORMER LONDON BANK OFFICIAL VISITS HERE

Oliver Baring, first cousin of the present Lord Revelstoke, and a member of the family which owns and controls Baring's Bank, London, was a visitor in Victoria yesterday. Accompanied by his wife, he left by automobile in the afternoon for Up-Island. He plans to stay some time at Qualicum Beach and Sproat Lake.

Mr. Baring, before he left the city, said his trip to Canada is merely one of pleasure, and has no business significance. Up until the Great War, Mr. Baring was associated with his family's bank, one of the largest banking institutions in London.

WOUND PROVES FATAL

DUNCAN, Aug. 24.—Wilfred Toochley, young Comiaken Indian, who received a bullet wound in the head, believed self-inflicted, last Monday night, died last night at the Duncan Hospital.

"Do you always try to see both sides of a question?"

"Always," declared Senator Sorghum. "I think it best invariably to ascertain which side can command the most votes."

BANK ROBBERY IS FRUSTRATED

Accountant Shoots and Wounds One of Two Men Drilling Vault

LENNOXVILLE, Que., Aug. 24 (CP).—The whirr of an electric drill biting through the steel doors of the vault in the Canadian Bank of Commerce branch, here, wakened Benjamin W. Draper, thirty-year-old accountant, living alone over the bank, before dawn today.

Draper poked an automatic pistol through a peephole and opened fire on the two men crouching at the vault door, wounding one before they fled. A short time later a man was admitted to hospital in Sherbrooke suffering from a bullet wound in the abdomen.

The wounded man told police and hospital authorities he had been injured in an automobile accident, but when asked to explain the bullet wound, said he had been shot accidentally in an altercation with a friend. No charge was laid against him, but a police guard was placed at his bedside.

ESCAPE THROUGH CELLAR

Draper fired two quick shots. The burglars ran to the back of the building and escaped through a cellar door.

Dr. W. E. Hume, surgeon, said he would operate later today to extricate the bullet from the wounded man's abdomen.

No money was missing from the bank, but examination of the vault showed two holes had been drilled through the heavy doors, preparatory to setting off a charge of nitroglycerine.

MINERALOGIST IS APPOINTED

Continued from Page 1

cial Normal School, but left a year later to enlist in the Western University Battalion, seeing service in France in 1917.

GRADUATE OF U.B.C.

Returning after the Great War, Dr. Walker entered the University of British Columbia and graduated with first-class honors in geological engineering. He continued post-graduate work at Princeton University, and obtained a Ph.D. degree in 1924.

In 1924, Dr. Walker joined the Geological Survey of Canada as assistant geologist, and was made associate geologist in 1926. He transferred to the British Columbia office of the survey in 1929, and has since been engaged in field practice. For a time he worked under Dr. Uglow, of the University of British Columbia, in the Portland Canal and Skeena areas, and saw much of the Province during intervening years.

BEGINS SEPTEMBER 1

He is a member of the Canadian Institute of Mining and Metallurgy, of the Society of Economic Geologists, of the American Association for the Advancement of Science, and a fellow of the Geological Society of America. Dr. Walker will take over his new duties on September 1.

Mr. Pearson also announced plans for a Fall conference of Mines Department officials, at which future work of the department will be sketched out.

Five resident engineers of the department are to remain in their present positions. These include Dr. J. T. Mandy, Douglas Lay, P. B. Freeland, B. T. O'Grady, and A. M. Richmond.

A youngster who had lost what was for him a considerable sum on the Derby was explaining to his father how excessively hard up he was. "Can't help it," replied the uncompromising parent. "You must learn to take your medicine like a man." "Yes, I suppose so," said the victim. "But somehow Epsom salts are particularly beastly."

"Throwing a Diamond Hitch"

The Above Photograph Secured the Fourth Prize in the July Amateur Snapshot Competition Conducted by The Daily Colonist. It Was Taken by Gordon Appleby.

President Plans To Continue NRA By Legislation

Would Make Permanent Certain Features of Recovery Act—Will Reorganize Present Control Administration Under Gen. Johnson

WASHINGTON, Aug. 24 (AP).—President Roosevelt will ask the next Congress to make permanent the best features of the National Industrial Recovery Act. While his aides are preparing the new legislation to this end, reorganization of the NRA will proceed. An interim organization will be set up within two weeks to guide the Blue Eagle until Congress acts.

This outline of the NRA situation was detailed today by Mr. Roosevelt. With it he coupled a statement that Hugh S. Johnson, recovery administrator, would possibly devote less time to details, but certainly would continue as administrator.

IGNORED REPORTS

In talking with reporters at his press conference, Mr. Roosevelt ignored reports of sharp differences of opinion between two of his chief recovery lieutenants—General Johnson and Dr. Donald R. Richberg, director of the National Emergency Council and the Executive Council—over fundamentals of reorganization.

Instead, he pointed out that the Recovery Act lapses June 16, 1935, and added that "obviously" there would have to be legislation before that time if any portion of the act is to be made permanent. Obviously, he added, some of it will be.

He mentioned such provisions as prohibition of child labor, the fixing of maximum hours of work and bans against unfair trade practices as desirable of retention.

WOULD EQUALIZE PRICE OF GOODS

Continued from Page 1

throughout the whole country. Prices as a whole would be adjusted with the purchasers in the central provinces, bearing a more equitable share of the cost of production, and those in the Maritimes correspondingly relieved, he said.

Mr. McKenna called attention to some large companies, which he knew absorbed the freight charges, and placed their goods on the market at a uniform price. He referred particularly to candy manufacturers and sardine packers.

"I maintain that if the Government of Canada were to suggest to all manufacturers that this procedure be extended to all protected goods, calling for the same price all over the country, the manufacturers would not lose a cent."

"STONE MAN" IS DEAD

ADA, Ohio.—Hardin County's "stone man," known to physicians throughout the nation, is dead. The man, Henry F. Hammer, seventy-three, a farmer, succumbed after twenty-five years' illness. In 1909, he felt a twinge in his lift leg. Then in the right. Later, his limbs gradually became ossified.

At the Theatres

BRONTE NOVEL ON CAPITOL SCREEN

"Jane Eyre" Features Virginia Bruce and Colin Clive—Comedy Added Attraction

"Jane Eyre," the Monogram film based on the famous novel by Charlotte Bronte, is now at the Capitol Theatre. This screen version of the great English classic features Virginia Bruce and Colin Cave in the leading roles. Others in the distinguished cast include Lionel Belmore, Beryle Mercer, Jameson Thomson, Eileen Pringle, David Torrence, Joan Standing, Edith Fellows, Desmond Roberts, Jean Darling and Jameson Thomas. Christy Cabanne directed from an adaptation by Adele Comandini.

"Those Were the Days," a comedy of the gay nineties, is now showing as the added attraction. Will Hay, popular English comedian, is seen in the leading role.

COLUMBIA THEATRE The Columbia Theatre is now showing Paramount's "Girl Without a Room," with Charles Ruggles, Marguerite Churchill, Gregory Ratoff, and Walter Woolf. The picture was produced by Charles R. Rogers for Paramount, and was directed by Ralph Murphy.

DOMINION THEATRE Ranching is the latest diversion on Bing Crosby's growing list. Crosby, who is starred with Miriam Hopkins in Paramount's comedy, "She Loves Me Not," now at the Dominion Theatre, continues his radio broadcasting while handling his regular assignment of screen roles, and is also interested in an old well, a fish-packing concern, and a music-publishing house. On his new ranch in San Diego he plans to raise thoroughbred race horses and to keep ten acres of avacado and citrus trees in active production.

AMUSEMENTS

On the Screen

Capitol—Colin Clive in "Jane Eyre."

Columbia—"Girl Without a Room," starring Charles Farrell.

Dominion—Bing Crosby in "She Loves Me Not."

Empire—"The Ghost Camera," with Ida Lupino.

Playhouse—Madeleine Carroll in "I Was a Spy."

PLAYHOUSE THEATRE The most fascinating and thrilling of spy stories is contained in the autobiography of Martha McKenna, the attractive Belgian girl spy. The story is contained in the Gaumont-British production of her book "I Was a Spy," which is now at the Playhouse Theatre. The film version of this vivid and authentic document is a sensation. Madeleine Carro is superb in the role of the heroine.

EMPIRE THEATRE Ida Lupino, pretty British movie star, is now appearing on the screen of the Empire Theatre in "The Ghost Camera," a swiftly-moving murder mystery story. This is a British production. Buster Crabbe, the internationally known swimming star, is also on the screen in "King of the Jungle."

Indian Princes to Show Loyalty to Emperor at Delhi

LONDON, Aug. 24 (CP-Havas).—Princes and rulers of Indian states will erect a huge statue of King George V, at Delhi, as a symbol of their loyalty, it was announced today.

The statue will be more than eighty feet high and will show the King in the costume he wore at his coronation, in 1911.

BULLET WOUND IS FATAL TO LOGGER

Friend of Dead Man Held in Jail—Men Were Preparing to Go Hunting

FORKS, Wash., Aug. 24 (AP).—Adolph Enstrom, thirty-seven, Clallam Bay logger, was dead today from a bullet wound in the abdomen, and his friend and neighbor, James Teerce, also thirty-seven, is in jail here.

Deputy Sheriff J. H. Thornton said Teerce attempted to disarm Enstrom, last night, while they were drinking. They had planned to go deer hunting today.

The men are married. The families live in cabins at the Bloedel-Donovan logging camp, near Clallam Bay.

Deputy Coroner R. J. Taylor, of Forks, brought Enstrom to Forks, early today, after a drive of almost thirty miles over mountain roads.

They arrived at 2:30 a.m., and Dr. U. S. Ford performed an emergency operation at Forks Hospital, but Enstrom died at 3:10 a.m. Officers said he was too badly wounded to tell his version of the shooting.

BRITISH CONSUL GIVEN ASSURANCE

Arizona Authorities Say No Injury Will Be Done to Hindu Settlers

PHOENIX, Ariz., Aug. 24 (AP).—Assurances that Hindus will be unharmed in actions against violators of Arizona's alien land law were given today by Governor B. B. Moeur to Wentworth Gurney, British Consul at Los Angeles.

Gurney came to Phoenix because of threats, now withdrawn, of Salt River Valley farmers to start a "night riding" campaign against aliens allegedly working cotton and truck farms under illegal leases.

The British Consul intervened in the case of M. Rahmatula, Hindu, charged in justice court of violating the law prohibiting the ownership of farms by aliens.

Several other Hindus and numerous Japanese were threatened by farmers who ordered aliens to leave the district by Saturday night. This threat was withdrawn when state officials promised legal action to remove those actually violating the law.

AREA OF FLAMING BRUSH EXTENDING

Continued from Page 1

Firemen laid more than 4,000 feet of hose and fire department workers who were off shift were called from their homes to aid in combatting the blaze. Scores of volunteers worked with the firemen when it became apparent that the entire north end was in danger. The fire covered approximately thirty-six acres.

OUT OF CONTROL

BOISE, Idaho, Aug. 24 (AP).—The Payette forest fire on Skull Creek raged on out of control today for the fourth day, and seventy-five more men were ordered sent in from Boise to battle it.

For the past several days 450 men have been combatting the fire with little success, unable to stem its northward march through heavy timber on the middle fork of the Payette River.

On the Sage Hen Creek fire in the Payette forest, 175 men continued on duty to keep it under control after it destroyed 1,800 acres.

The 20,000-acre Boise basin burn forty miles north of this city remained quiet throughout the night and day, with about 800 men kept on duty to check outbreaks along the forty-mile circumference.

Three men were brought to the hospital from the Basin area. C. E. Adams received an eye injury from a flying branch; Melvin Priest was bruised across the shoulders by a falling tree, and Leonard Haas was taken ill with fever. A fourth man, H. E. McGann was brought in yesterday with bruises suffered in a fall down a mountainside. All live here.

FLARE UP AGAIN

SPOKANE, Aug. 24 (AP).—The calm that hung over blazing forests of the Northwest was short-lived in many sections and reports of disastrous wind came from the front today.

The Avery fire on the St. Joe National Forest, almost dormant after a strong advance yesterday, flared again today and the fighters sent out word that the flames again would roar out of control unless the wind abates. The fire covers approximately 10,000 acres.

After fanning the mammoth Pete King fire, with an area of some 50,000 acres, briskly forward, the wind suddenly shifted and stopped the advance. Later, the cross-winds pushed the fire into the Bimerick Creek area, heretofore untouched.

Spot fires emanating from the 60,000-acre McLendon Peak blaze were being halted, and the army of fighters was reported to be holding half of the 150-mile perimeter. Both the Pete King and McLendon Peak fires are on the Selway crest of North-Central Idaho.

The Martin Creek blaze on the same forest was reported to be "hot," and advancing before steady breezes. Backfiring was started on the Rock Creek fire, in the same area.

Wind bore down on the First Creek fire, in the Superior, Mont., region, sending burning embers that set numerous spot fires in adjoining timber.

OREGON OUTBREAKS

PORTLAND, Aug. 24 (AP).—At least three forest fires were burning in Oregon tonight, and one additional blaze had started just across the Columbia River in Washington. With high temperatures and low humidity, forest officials said the danger of more blazes was imminent.

On Green Mountain, near Buxton, Northwestern Oregon's first serious blaze of the season was eating its way among the many small farms. One home is believed to have been burned already, and at least two others are in immediate danger, if the light breeze blowing tonight rises. Two donkey engines, other pieces of logging equipment and two bridges have been burned since Thursday evening, in addition to 150,000 feet of logs.

A second fire burned uncontrolled between the Twin Lakes, in the Deschutes country of Central Oregon, while motorized trenching equipment and C.C.C. men were rushed toward it from scattered camps. This blaze was considered extremely hazardous, as it is only a few miles from Crane Prairie, which has been designated as one of the worst fire traps in the Northwest, due to the abundance of water-killed timber.

Meanwhile, lightning was striking repeatedly into the dry woods near Bend.

ST. THOMAS, Ont., Aug. 24 (CP).—Harry Borbridge was chosen unanimously, tonight, as Conservative candidate for the West Elgin Federal by-election. The by-election resulted from the resignation as House of Commons member of Mitchell F. Hepburn to take over the Ontario Premiership.

ESTABLISHED 1885

CONSIDER YOUR FEET

THEY'RE WORTH WHILE

QUALITY FOOTWEAR EXPERTLY FITTED

JAMES MAYNARD

649 Yates Street "Where Most People Trade" Phone G 6514

Stover Dental Laboratories

707½ Fort St. G 4814

PLATES $10 EACH

Fully Guaranteed With Gold Pin Teeth

Coke Fuel

SMOKELESS SOOTLESS

$9 Ton Delivered (Within 3-Mile Circle)

B.C. ELECTRIC

GEORGE HANNAY TO STAND TRIAL

Inspector Vance Gives Results of Investigations at Nanaimo Trial

NANAIMO, Aug. 24 (CP).—George Hannay, former Nanaimo police officer, was committed for trial today on a charge of burglarizing the Pearsons Sales Services, Ltd., May last.

Hannay was remanded to August 30 on a second charge of breaking and entering the premises of the Nanaimo and District Farmers' Co-operative Association.

Staff-Sergeant J. Russell, of the Provincial Police, testified that 321 sticks of dynamite had been found in Hannay's residence. The explosive was destroyed.

Inspector J. F. C. B. Vance, Vancouver criminologist, stated that a piece of wood found in Hannay's trouser cuff fitted into a floor board of the upper floor of the Pearsons Sale Company Building. A fourteen-inch augur hole had been bored between the upper and lower floors.

IDENTIFIES CLOTH

Inspector Vance also testified that shreds of cloth found on the edge of the Ravine Street entrance to the building, and similar shreds discovered in the premises, were identical with the texture of a suit worn by Hannay and fitted its pattern.

Bottled fluid said to have been found in Hannay's home was also identified by Inspector Vance as nitroglycerine. Additional charges of possessing explosives and burglary tools were withdrawn.

The young man seated in the dentist's chair wore a marvellous shirt of striped silk and an even more wonderful check suit. He also wore the vacant stare that so often goes with both.

"I'm afraid to give him gas," the dentist murmured to his assistant.

"Why?" asked the assistant.

"Well," said the dentist, "how shall I know when he's unconscious?"

Earth Moves Mysteriously In Trinidad

REGINA, Aug. 24 (CP).—A direct descendant of Laura Secord, heroine of the war of 1812, John Secord, K.C., Regina lawyer, was killed in an automobile accident near Portage la Prairie, Man., this afternoon, according to word received here.

Mr. Secord's car was said to have hit lose gravel when he attempted to pass a second machine, and turned completely over.

Mr. Secord was born in Tillsonburg, Ont., April 13, 1878.

BOY DROWNED IN THOMPSON RIVER

Brother Makes Heroic Efforts to Save Ken Morgan—Body Not Recovered

ASHCROFT, Aug. 24 (CP).—Ken Morgan, sixteen, was drowned in the Thompson River, on Thursday, while swimming, despite the heroic efforts of his older brother to save him.

Reports state that the three brothers, Robert, Ken and Geoff, all sons of Mr. and Mrs. Robert Morgan, of Ashcroft, were swimming in the river, when suddenly Ken got into difficulty, called "Bob," and then sank.

The older brother, Robert, at once dived, and managed to bring Ken to the surface, but he struggled loose and sank again. Although the older brother dived again and again, no further trace of his brother could be found.

The younger brother, Geoff, gave the alarm and dragging operations were begun immediately. So far no trace of the body has been found.

CULBERTSON on CONTRACT

By Ely Culbertson

World's Champion Player and Greatest Card Analyst

THE RIGHT TIME FOR CHARITY

Among the many plays designed to prevent one's opponents from making full use of their entries a great majority are the conventional entry-killing plays which remove high cards from an opponent's hand before the right to lead is important to him. The timing of the play at Contract Bridge is such that very often an entry is not valuable to one opponent early in the hand, whereas after several rounds he could use an entry to great advantage—either because a suit he holds has by this time become established, or because his partner is now able to ruff another suit, or for a variety of other reasons.

Most players are familiar with the means by which high cards are removed from the opponents' hands before they become dangerous, but there are other cases in which it is impossible to strip the opponents of high cards, so that other means must be taken to cut their lines of communication.

In the following beautiful hand the declarer is forced to anticipate by several moves a brilliant line of defence which is planned against him; he must foresee the fact that the success of this defence depends on the existence of an entry card in the hand of one adversary, and finally, by a counter move, he must cut off all chance of his opponents' transferring the lead to the only hand which could make the play to defeat him. The rarity of declarers who are able to arise to such a situation is indicated by the fact that when a hand like this was submitted recently to half a dozen of the best known experts not one of them was able to find the correct technique. In the Culbertson system of play the general principle underlying this hand has given birth to an entire group of similar entry-killing plays, of which the original, which is given below, is still one of the most interesting.

South, dealer.
East and West vulnerable.

North: ♠ 6 4 2 ♡ 4 2 ◇ 9 6 5 2 ♣ A K J 7
West: ♠ 9 ♡ K J 9 8 7 5 3 ◇ 8 2 ♣ 9 6 2
East: ♠ A J 10 ♡ A Q 6 ◇ A Q J ♣ 10 4 3 3
South: ♠ K Q 8 7 5 3 ♡ 10 ◇ K 7 ♣ Q 10 5 4

The bidding:

South	West	North	East
Pass	Pass	Pass	1◇
1♠	2◇	2♠	4◇
4♠	Pass	Pass	Dbl.
Pass	Pass	Pass	

In the bidding North and South wisely choose to sacrifice, being confident that they cannot be heavily set, and seeing no hope of defeating a vulnerable game.

The final contract is four spades doubled, against which West opens the diamond eight. This is won by East's ace and the queen returned, which falls to South's king. A club is now played to the king and a small spade led, on which East properly plays the ten, South winning with the queen.

South is now too wise to think that the two remaining spades will break. East's double was more than likely based upon the A J 10 of trumps, and it seems necessary to return to dummy and lead through the ace again. But as the hand was originally played, South was aware that East, a very brilliant player who ranks among the country's finest, would win with his spade ace and put his partner in with a heart to return a club. East could ruff the club and thus defeat the contract.

A wise South must foresee this possibility. He must realize that East, having but diamonds, supported hearts and doubled spades, can hold at most two clubs. It is suicidal, therefore, to allow West to get the lead after East's last club is gone. But a simple solution to this difficulty is to allow West to lead before East is in a position to ruff clubs. South's next play is, therefore, his singleton heart. West can win this trick, but the lead does him no whit of good. He can return a club in the hope that East had a singleton, but this is won in dummy and East must follow, whereupon a spade is led. East puts up the ace, and now when he leads a small heart South ruffs and captures the jeck of spades with his king before there is any danger of its winning a trick. By means of this play South succeeds in losing only one spade, one heart and one diamond, and the contract of four spades, which was intended as a sacrifice, instead proves to be good for a doubled game.

TOMORROW'S HAND

East, dealer.
East and West vulnerable.

North: ♠ J 10 7 ♡ J 9 6 5 ◇ Q J 6 5 ♣ Q 7
West: ♠ Q 9 5 ♡ 7 4 ◇ 3 4 ♣ A J 9 2 3 2
East: ♠ 6 ♡ A K Q 3 ◇ K 10 9 7 2 ♣ K 10
South: ♠ K 8 4 2 3 ♡ 10 8 2 ◇ A 2 ♣ 6 5 4

This hand will be discussed in tomorrow's article.

H. O. KIRKHAM & CO., LTD.
612 FORT STREET

See Yesterday's Big List for Saturday Specials

CASH AND CARRY MEAT SPECIALS

Veal Shoulders, lb.	10¢	Beef Brisket, lb.	7¢
Veal Legs and Rumps, lb.,	15¢	Stew and Minced Beef	3 lbs. 25c
Veal Chops, lb.	18¢	Beef Sausages	
Lamb Shoulders, lb.	11¢		
Beef Pot Roasts, lb.	8¢	Beef Rumps, lb.	11¢

Large Eastern Haddies. Special, lb. 10¢

ATTENTION
Gray Line Excursion
Sunday, August 26 Phone G 4151

Buses leave Dominion Hotel, Yates Street, at 1 p.m. sharp, visiting Mr. and Mrs. Butchart's Gardens, allowing one hour in gardens; ferry trip across Saanich Inlet, and over Malahat Scenic Drive to Victoria. A stop of one and one-half hours at Malahat Lookout, arriving back in Victoria at 6 p.m.

Fare, $1.50—Including Afternoon Tea and Ferry Charge
Reserve Seats Early—Limited Number

Jerseys Will Dominate Cattle Section of Fair

Nearly Hundred and Fifty Head Assured for Willows Exhibition—Entries Promised From Saskatchewan, Manitoba, Oregon, B.C. Interior

Nearly 150 head of Jersey cattle alone will be shown in the livestock section of the Willows Fair this year, H. E. Burbidge, Jersey breeder of Keating, stated yesterday, after completing a survey of what Jersey cattle would be shown at the exhibition.

A large combined herd is coming here from Manitoba and Saskatchewan. W. Norbury, of Macauley, Man., will bring a string of his own cattle, and also entries for Henry Thompson, of Fairfax, Sask.

PORTLAND ENTRY

Probably the most outstanding entry, however, will be that of Mrs. Estell A. Fenne, of Portland, who is sending a string of twenty-two Jerseys, which were shown at the International Cattle Show in Portland last year.

From the Mainland there will be several strong entries. A. E. Dunville, of Sardis, will send twenty-five head, while other Interior stock farms are expected to be heard from within the next few days.

Mr. Burbidge will enter some eighteen head of Jerseys bred at his Keating farm, while A. W. Aylard, of Sidney, will send in ten.

Captain C. Wilson and his son, Ian, will have a strong entry from Heatherfarm, possibly ten head of cattle, while Ian Douglas, of Saanichton, will enter five and George Austin, of Wilkinson Road, five.

DOMINATING FACTOR

This year Jersey cattle are expected to dominate this section of the show, although large entries of Holstein stock also are expected, W. H. Mearns, secretary of the British Columbia Agricultural Association stated yesterday.

The Canadian Pacific Railway Supply Farm at Strathmoore, Alta., will send a car load of Holsteins to the Victoria fair, besides a string of Percheron horses for the horse show.

Condon & Buttles, of Yakima, Wash., also is sending a car load of cattle. These will be Aberdeen-Anguses.

TRACTORS FAIL ON LONG TRIP

Bedaux Expedition Across Northern B.C. Run Into Bad Luck

FORT ST. JOHN, Aug. 24 (CP).—His caravan of five tractors having failed him this year, Charles E. Bedaux will come to Canada again next Summer with new types of machines, and attempt to finish his motor expedition through uncharted Rockies, according to word reaching here.

The Bedaux expedition, which left Edmonton, July 6, in an attempt to prove the French tractors could traverse the 1,100 miles to Telegraph Creek, has abandoned its machines and is pushing on now by means of a pack-horse train, declares Frank Wagner, who has a place in the Upper Halfway Valley, 125 miles east of Redfern Lake.

Bedaux and his party left Wagner's place, August 15, to push on through the mountains, Wagner said on arrival here, Thursday. Two of the five tractors had been lost while crossing a river. One was wrecked when it fell over a cutbank, and the other two broke down, he reported. All the personnel were in good condition, however, and were reported to be cheerful, although disappointed.

IMPERIAL BANK TO BUILD IN TORONTO

TORONTO, Aug. 24 (CP).—The Imperial Bank of Canada today announced it would erect a new building here to serve as its head office. The new building, a six-story structure to be built on the intersection of King and Bay Streets, will cost about $1,000,000.

MEETING IS POSTPONED

The China Inland Mission meeting, announced for Tuesday, August 28, has been postponed.

Japanese Boy Is Killed by Truck

NEW WESTMINSTER, B.C., Aug. 24 (CP). — Kiyokazu Yamamura, four-year-old Japanese boy, died in hospital here, today, after being struck by a milk truck on Horel Road, Delta.

Police reports state that the child was playing on the sidewalk, when suddenly he dashed across the street and into the path of an oncoming milk truck driven by Harold C. Hanson, of Ladner.

TWO NATIONS IN PERFECT HARMONY

Continued from Page 1

tend Canada's greetings, but his two ministers were here.

COMMON PURPOSE

"In Canada," Mr. Rhodes declared as he welcomed the delegates, "French and English down through the years have dwelt in peace and harmony and have united their efforts in building up a common Canadian citizenship. It is my fervent hope that France, Great Britain and the British Dominions will pattern themselves after their example and that for centuries to come their associations may be equally harmonious, and I hope too that they may always keep before them the Christian ideal of peace and good will among the nations of the earth."

Man and Woman Fight Honor Duel

AVELLINO, Italy, Aug. 24 (AP).—Montalberti Filcorate, twenty-three, and Rosina Consolazio, nineteen, were engaged to be married.

An argument arose to end the engagement. They agreed to meet on the field of honor with pistols, today, to settle differences growing out of their broken romance.

Filcorate was shot in the head, so gravely that he may not survive. His ex-fiancee was wounded less seriously in the cheek.

Gilbey's LONDON DRY Gin

"The Gin with a world-wide reputation for absolute purity."

Distilled, bottled and guaranteed by
W. & A. Gilbey

The largest Wine and Spirit Merchants in the world

London, Edinburgh, Dublin, Médoc, Cognac, Oporto, Melbourne, New Toronto, etc.

This advertisement is not published or displayed by the Liquor Control Board or by the Government of British Columbia.

PEARCE WINS FROM PHELPS

World's Champion Sculler Has Easy Victory—Miller Defeats Barry

LAKE FRONT, TORONTO, Aug. 24 (CP).—Bobby Pearce, world's champion from Hamilton, Ont., and Bill Miller, Philadelphia Adonis, will decide the world's sculling title, here, next Friday night.

The giant Australian defeated Eric Phelps, brother of Ted, whom he beat last year, by twenty lengths in one heat tonight, and Miller beat Bert Barry, former globe titleholder, by three-quarters of a length, in another.

Pearce skimmed over the three-mile course in 19 mins. 38 1-2 secs., nearly two minutes less than Miller, whose time was 21 mins. 24 1-5 secs.

EASY VICTORY

Pearce had everything his way. Away to a fine start, he kept control in his long arms for the whole three miles. Phelps tried his best to give him a battle, but he was no match for the tall Australian. When they crossed the finish line Phelps was exhausted. Pearce seemed hardly worn by the three-mile trip, and gripped Phelps' hand firmly at the finish.

Miller beat Barry by three-quarters of a length, but he might as well have made it a lot more. He had things under control from the start, and eased over the finish line stroking slowly.

Miller and Pearce made sure of at least $2,500 by their wins. The world champion will get $5,000 next Friday night, and the runner-up $2,500.

Pearce is famed for his spurting starts, but tonight Eric Phelps beat him to the gun. He was away first and had a lead of a yard at 300 yards from the start. Pearce's long, steady strokes, twenty-eight to the minute, gave him the lead at 400 yards. He was never headed after that.

He took a lead of five boat-lengths in the first mile, and added to it steadily in the next two miles to finish far ahead of the English rower.

Pearce seldom hit above thirty strokes a minute, and most of the time he was dipping his oars at twenty-six. He had enough power there to match Phelps' quicker stroke, which ranged between twenty-eight and thirty-two.

NOT EXTENDED

Miller seemed to be seldom extended in his heat with Barry. He sculled the first mile and an eighth in 6 mins. 45 secs, almost thirteen seconds ahead of Barry. He kept up a steady stroke, twenty-eight to the minute, and never had difficulty keeping ahead of the former world's champion.

Barry's time against Miller was 21 mins. 29 1-2 secs, while the defeated Phelps' time was 20 mins. 20 secs.

BLIND MAN ROBBED BY VANCOUVER THUG

VANCOUVER, Aug. 24 (CP).—Pete Collins, blind proprietor of the Collins "U" Drive and garage, East Hastings Street, was short $47 today, because of the meanness of a thug who took advantage of his affliction. As Collins was putting away the day's receipts last night, the thug entered, snatched the money, and fled before his surprised victim could make an outcry.

SHAWNIGAN CAMPERS ENJOY BIG CARNIVAL

SHAWNIGAN LAKE, Aug. 24.—The big water carnival, held on the lake on Thursday evening, in a picturesque setting of colored lights and Japanese lanterns, proved a popular diversion for Summer visitors and residents alike. An energetic committee, under the able generalship of Dennis Mason Hurley, was in charge. Thirty-five gaily-lighted boats joined in a colorful parade, and the flotilla moved slowly around the lake to circle finally around a huge bonfire built on a floating raft. Beautiful lighting effects were secured by a display of fireworks agains tthe mellow background of a full moon in a cloudless sky. Festivities culminated in a dance at the Forest Inn pavilion. The committee hopes that this gala event will be the forerunner of many such enjoyable carnivals in the future.

A man sitting beside the deathbed of his partner. The partner knew he was doomed and said, with a sigh of repentence:

"I've got a confession to make, partner. I robbed the firm of $50,000, and sold the blue prints of the secret formula for $250,000. I stole the letters from your desk that got your wife a divorce, and I'm—"

Partner: "Oh, don't worry, old chap—I've poisoned you!"

Announcements

Miss Hanman (certificated specialist, London, Eng.). Superfluous hair and moles removed by electrolysis, the only remedy approved by the medical profession. Miss Hanman, who has had over twenty years' practical experience in this work, is prepared to guarantee an absolute cure, providing only that the necessary number of treatments are taken. Consultations are private and quite free of obligation. Call for booklet. Phone G 7642. 502 Sayward Building.

First Impressions are conveyed by the style and quality of your letterhead. Neat and attractive lettering in this all-important detail is as essential as good dressing in a personal interview. We take pride in our work. The Colonist, 1211 Broad Street. Phone G 5241.

Cameron's Breakfasts, Luncheons and Dinners have no equal. Open from 7:30 a.m. to 2 a.m. Cameron's Coffee Cavern, 1124 Broad Street.

Three Little Maids Pose for Portrait

—Photograph by Associated Screen News.

Three of the Youngest Visitors in Costume at the Victorian Garden Party on Thursday Afternoon, Posed for Their Photograph With Miss Florence Robertson, a Charming Flower-Seller. The Children are, Left to Right: Freda Nattrass, Dorothy Wiles and Mary Englehardt.

FROST CAUSES LOSS IN WEST

Canadian Prairies and U.S. Mid-West Report Sudden Cold Spell

EDMONTON, Aug. 24 (CP).—Heavy damage was reported in some districts of North and Central Alberta from frost which made its first appearance early this morning. Five degrees of frost was recorded in Edmonton, the thermometer dropping to 29, with a ground reading of 27. Tender plants in gardens here were blackened.

Camrose reported 11 degrees of frost, highest in the list received here. Red Deer reported seven. Camrose reports heavy damage to crops. Three points in North Alberta reported frost. Mirror Landing registered 5 degrees. Light frost visited Slave Lake. The mercury had climbed well above the frost line in Edmonton at 9 a.m.

MID-CONTINENT CHILLY

CHICAGO, Aug. 24 (AP).—They stoked the furnaces in Mid-Continent tonight against what some of the old settlers predicted would be an early and severe Winter.

Unusual cold descended suddenly in sections which only recently had been besieged by protracted heat waves. Fires were kindled in many homes and a few office buildings. Frost whitened fields in Minnesota, North Dakota, Wisconsin and Iowa. Snow flurries, reported at Billings, Montana, grounded a plane at Big Timber.

The forecast predicted low temperatures would be routed shortly in the North Central States, but the possibilities of overnight light frost existed for Lower Michigan, Wisconsin, North Central Iowa, Minnesota and the Dakotas.

Thomas L. Church Wins Nomination

TORONTO, Aug. 24 (CP). — Thomas L. Church, K.C., former Conservative member in the House of Commons for Toronto Northwest, tonight received the nomination in Toronto East for the Federal by-election on September 24.

The by-election, one of five Federal by-elections to be held on the same date in Ontario, was made necessary by the death of the former Conservative member, Hon. E. B. Ryckman, former Minister of National Revenue.

WRECK OF EXPRESS NARROWLY AVERTED

KILMACTHOMAS, Irish Free State, Aug. 24 (AP).—A wreck of the Rosslare express of the Great Southern Railway was believed to have been averted, today, by railway employees, who found a section of rails had been torn up and telegraph lines cut, near Carrolls Cross. Police suspected the depradations had been caused by farmers, who are continuing a violent protest against the sale of cattle for taxes.

HAMBONE'S MEDITATIONS
By Alley

(Copyright, 1934, by The Bell Syndicate, Inc.)

City and District

Create New Area—Okanagan Falls irrigation district was created by the Province, yesterday, by letters patent, as a new British Columbia irrigation area.

Wage Group Meets—The British Columbia Industrial Relations Board was in session, yesterday, at Vancouver, to consider mercantile wage rulings and other matters.

Stipendiary Resigns—The British Columbia Government accepted the resignation of Arthur F. Crowe, yesterday, from positions as stipendiary magistrate at Grand Forks, and judge in juvenile and small debts courts.

Ring and Money Stolen—Thieves stole a diamond ring and $50 in bills from the automobile of F. G. Appleton, 2316 Lee Avenue, while the owner was swimming in Beaver Lake, according to a Saanich police report, yesterday.

Bush Fire—For nearly three hours city firemen battled a bush fire near the base of the flagstaff in Beacon Hill Park, yesterday. The blaze started shortly before 2 p.m., and was fanned by a slight breeze off the water.

Report Awaited—Dr. W. A. Carrothers, chairman of the British Columbia Economic Council, remained in Vancouver, yesterday, for a meeting of the Industrial Relations Board. On his return on Monday he will report to the Government on results of the Mainland sittings.

Taxi By-Law — The industrial committee of the City Council met yesterday afternoon, to consider the new draft of the taxi by-law, which will regulate the business as to rates, insurance, stands and other necessary measures. The by-law, however, will not be ready for presentation to the council for some time yet.

Two Provinces Agree—Alberta and British Columbia have now agreed as to passage of commercial trucks between the two territories, in a pact concerning motor vehicle licences ratified, yesterday, by the Coast Province. The arrangement is expected to obviate friction concerning licensing of inter-Provincial traders, using connecting highways.

Foreign Language Here — Percy Wright, assistant city clerk, was somewhat stumped yesterday, when he received a letter from Quebec, written entirely in French, and addressed to the City Council. However, after several members of the City Hall staff and a news reporter had perused it, he was able to copy out a passable translation, so that the council will be able to learn of the contents of the missive.

School Finance Meeting — The general committee of the Weir school survey will reassemble at the Legislative Buildings on Monday morning, Hon. Dr. G. M. Weir stated yesterday. The small advisory committee will sit later in further consideration of the subject. Harry Charlesworth is general chairman for the survey, with H. M. King acting in a technical capacity. Dr. Weir has kept in close touch with the proceedings, at present addressed to problems of educational financing.

Fires on Rampage — Provincial and district forest officers in Island areas were kept busy yesterday with outbreaks of new fires in the bush, some of which reached serious proportions. Fires were being fought during the day at two points north of Florence Lake, in the Highland district at the Saanich boundary, and elsewhere in the southern portion of the Island. A similar condition is believed to have prevailed in southern Interior points on the Mainland, as a result of continued hot weather without rain.

Inflicts Fine—In the city police court, yesterday morning, Magistrate Jay fined Herbert Vye $10 on a charge of having allowed cows to run at large on city streets. Sacan Singh, who was called as a witness by Mr. Vye, testified that he was driving the cattle from one field to another, and that the animals persisted in wandering somewhat from the roadway but that there was no pasturing of the cattle on the road. The magistrate was convinced that due care was not taken to control the animals and inflicted a fine.

Minister Returning—Hon. John Hart, who closed the details of relief and other negotiations at Ottawa for the British Columbia Government, will be back in the city on Sunday, Premier Pattullo said yesterday. From present understanding, British Columbia is to receive an additional million on loan for road work, monthly loans up to $350,000, covering Provincial direct relief costs, and Federal contribution at or around $150,000 per month towards direct relief. Confirmation of this is awaited on the return of Mr. Hart.

FOUR ARRESTED FOR ESPIONAGE

Two German Spies and Two Belgian Soldiers Charged at Brussels—Documents Found

BRUSSELS, Belgium, Aug. 24 (CP-Havas). — Two German spies, brother and sister, and two Belgian soldiers were under arrest today for espionage.

A private was arrested and charged with having furnished military information to Leo Pees, brother of Johanna Pees, his sweetheart, both of whom were detained. Leo was said to be a member of a spy organization.

A search of their home disclosed documents dealing with the security of Belgium as well as plans for special machine-gun cartridges, furnished to the private by the corporal of his regiment. The corporal, too, was locked up.

BELIEVED TO BE ON WORLD FLIGHT

Two Yale University Men Arrive at Cartwright on Way to Greenland

CARTWRIGHT, Labrador, Aug. 24 (CP).—Two Yale University men, professor and student, had their fleet, pontoon - equipped seaplane poised on the waters of Independent Harbor tonight ready for a take-off at dawn for Greenland.

Although their plans were enshrouded in secrecy, Dr. Richard Light, professor of surgery, and Robert Wilson, a graduate in electrical engineering, were believed to be making the Greenland hop as the first in a trans-Atlantic crossing and perhaps would afterwards continue eastward to encircle the globe.

Newfoundland customs officials gave the two men clearance papers here today and informed their department at St. John's that they were allowing them to proceed.

STRIKE PICKETS STONE OFFICERS

Special Constable Injured at Guelph—Chief of Police Object of Attack

GUELPH, Ont., Aug. 24 (CP).—Pickets in Guelph's garment workers' strike today hurled stones that struck the automobile of the chief of police and injured a special constable, but the situation was brought under speedy control by officers who doused a large crowd with two fire hoses.

Strikers were alleged to have stoned the car of Police Chief P. W. Hauck, but the chief escaped uninjured though all the windows of the vehicle were smashed. K. Fach, the special constable, suffered a cut over one eye when he was struck by a stone.

"Did anyone call while I was out?" the junior partner asked his diminutive office boy.

The boy looked thoughtful.

"Oh, yes, sir," he replied. "A man called and said he wanted to give you a black eye."

The junior partner gasped.

"Gracious!" he exclaimed. "And what did you say?"

"I said I was sorry you were out, sir," said the boy offhandedly.

IT'S HERE . . .
THE NEW
Victor GLOBE TROTTER Radio

Bringing the Thrill of WORLD-WIDE RECEPTION

This new Victor makes European reception the rule . . . not the exception. New features exclusive to Victor bring foreign stations to your home, and distant North American stations with new clarity, by day or night.

$65.50 COMPLETE

FLETCHER BROS.
(VICTORIA) LTD., 1110 DOUGLAS STREET

You Owe Yourself Protection Through
Fire **INSURANCE** Automobile
ELSIE B. RICHARDS
Suite 7, Metropolitan Building, Opposite Postoffice
PHONE EMPIRE 7722

EXCURSION TO QUALICUM BEACH, AUG. 26
Leaves 9:30 a.m. Five hours at beach. Returns 6:30 p.m.
Return fare $1.50
Children $1.00
Royal Blue Line, 742 Yates PHONE G 1153 EARLY FOR SEATS

ACTS TO PROTECT SWEEP WINNINGS

Edmonton Woman Enters "Informer" Suit Despite Change in Criminal Code

EDMONTON, Aug. 24 (CP). — Mrs. A. N. Hainstock, of Edmonton, is taking no chances of losing the $16,157 she won in the Dominion Rifle Association sweepstake. Early today she took legal steps to protect the money.

Reverting to old law, under which a "common informer" against a lottery winner was entitled to claim all the proceeds, Bertha C. Hainstock, a relative, filed a friendly action against Mrs. A. N. Hainstock, claiming the money.

The writ was filed despite amendments to the Criminal Code, which makes all money won at lotteries the property of the Crown.

SAY ROADS IN BAD CONDITION

Courtenay Aldermen Voice Criticism—Necessity for Election Uncertain

COURTENAY, Aug. 24.—In respect to the late Alderman H. E. Wallis, the City Council meeting was postponed to Thursday night, when numerous matters were considered. A request from the Good Roads League of British Columbia brought out some very strong criticism of the condition of the roads in the province. Aldermen expressed the opinion that apparently very little of the money raised as road taxes was used for road improvement. The request was refused. Amongst the reports from the various departments, that of the finance department showed that the current bank loan had been reduced to $3,100. The matter of Police Sergeant Mansell's transfer from this city was regretted, and a vote of appreciation of his services during his years of office here was unanimously adopted.

The residents here are still uncertain whether the death of Alderman Wallis will necessitate an election. The Municipal Act was referred to as decidedly vague on the matter, although it states that the council shall declare the seat vacant "within ten days." As there is another vacancy left unfilled from earlier in the year, the council now actually consists of the mayor and four aldermen.

During a discussion it was brought out that arrears for light and water accounts may be charged against the property as taxes. This, it is pointed out, should be very interesting to property owners, who have their property rented to third parties. It is a matter that will come before the convention of British Columbia Municipalities at Kamloops this Fall.

The fair stock buildings will be put in shape by voluntary help, it was reported.

Week-End Specials AT Masters-Allbridge
1115 Douglas St. and 1739 Cook St.

Delicious maple nut cakes, 35c. Angel, mocha and chocolate fudge cakes, 25c and 50c. Favorite layers, 15c. Devonshire lunch cakes, 50c. Date and nut cakes, seed and Madeira cakes, 15c. Swiss rolls, 15c. Sponge shells, 15c. Pineapple sponge, 10c. Small fancy cakes, 30c doz. Tea buns, cream or health scones, 2 doz. 25c. Stollens, 15c. English dough cakes, 15c. Streusel coffee cakes, 15c.

WOOD and COAL
J. E. Painter & Sons
PHONE G 3541
617 CORMORANT ST., VICTORIA

ONTARIO GOVERNMENT TO FLOAT LARGE LOAN

TORONTO, Aug. 24 (CP).—The Ontario Government will enter the Canadian money market shortly for a $25,000,000 domestic loan with the right to increase the issue to $45,000,000, it was learned tonight. The loan will be for five years and the interest charged the Government will be less than 3 per cent, it is understood.

Arrangements for the loan were made at a meeting of Treasury Department officials and bank advisers today and a special Cabinet meeting is reported to be scheduled for tomorrow to confirm these arrangements.

Royal Oak

By the kind permission of Mrs. Comley, an enjoyable tea was held at the Rectory, Royal Oak, on Tuesday afternoon, in honor of Mrs. Fleming, an associate member of St Michael's W.A., who is visiting from Pasadena. Those attending were Mesdames Fleming, Comley, Strutt, Jackson, Nicholson, Welch, Stone, Lane, Sykes, Parker, Young, Quick, Mead-Robins, Trickey, F. Woods, Layritz, Stapleton, Beales, Hayward and the Misses Oldfield, Godby, D. Young, B. Oldfield, Bull, Ley and Hewett. Mrs. Fleming will entertain the ladies at the Beach Hotel, on Friday, August 31, and if all members wishing to attend will send their names to Miss Butt, transportation will be arranged.

Sooke

Mrs. N. Gettle has had as visitors, Mrs. A. Soward and daughter Vera, of Vancouver.

• • •

Mrs. John Menlenick, of Forest, Ont., who has been visiting her cousins, Mr. and Mrs. H. W. McBrien, has returned to Eastern Canada.

• • •

Mrs. M. Stevens, Mr. and Mrs. A. Stevens and son and daughter, of Palo Alta, were recent visitors at the home of Mrs. A. Hooke. After a tour Up-Island, they left for California.

• • •

Miss Charlotte Gruhlke, of Olympia, has been visiting her grandmother, Mrs. D. J. Whittier, and was the guest of Mr. and Mrs. G. Throup.

Bright Spots in News of Industry for Past Week

(By the Canadian Press)

New Westminster—Export of fir doors shows marked increase.

Calgary—Two hundred and fifty married unemployed to be given work on Federal highway construction.

Saskatoon—Quaker Oats Company Mill operating twenty-four hours a day for seven days of the week.

Sault Ste. Marie—Increase industrial activity saves city $1,225 a month relief costs.

Matachewan—Building booming with a school house, hotel, baker and several private residences under construction of new $1,500,000 Federal building.

Welland—Canada Foundries & Forgings, Ltd., plan rebuilding section of plant destroyed by $60,000 fire.

Toronto—Bullion production of Ontario gold mines for first seven months of 1934 valued at $40,692,759 was more than $11,000,000 ahead of corresponding period of 1933.

Belleville — Railway employees work gang of 200 men, largest number ever hired in the district.

Three Rivers—Work costing $400,000 will be done in repairs to old wharves of Canadian International Paper Company and building new sheds in the harbor.

The Laughing Girl Mystery

By Viola Paradise

CHAPTER XXV

Despite the debonair message he had left for his "old man," Joey Timmott looked up and down the street before scooting out of the Hotel Astrakan. His father had a way of cruising in his taxi along by the hotel if he didn't have a fare at this hour and waiting round to take Joey home. And Joey knew his father.

But luck was with Joey. No sight or sound of the bus. He made for the subway, and reached Twelfth Street in time to see Alby part from Sherian and Adelaide. Joey dodged behind a parked car, watched Alby turn the corner into Sixth Avenue, then walked along the opposite side of the street, hunting a hiding place from which to do his observing.

It wasn't so easy. Down the block a way an iron railing enclosed the dooryard entrance to the basement of a house, and a row of small potted evergreen trees provided a refuge. A little farther from the scene of the crime than Joey liked—about two hundred feet.

He had just slipped behind the prickly evergreens when he saw Alby return, his arms laden with packages, and go into the building. Presently a light came on in the first floor apartment. So Mr. Alby was talking with the Coggses.

But what to detect? Nothing was happening over there. Except that the lights on the top floor were being put out. Two windows went dark at once—that would be Miss Sayre's parlor. And then the shade of the third window was pulled up, and there was Miss Sayre herself in a kimono opening the bedroom window as wide as it would go. Then the bedroom light, too, went out. Now, except for the Coggses', the whole house was in darkness. . . .

Time dragged. Private cars and taxis drove through the street. Look at that Packard. Gosh, what a bus! The engine barely even purred. His old man would like a taxi like that. He noticed its licence plate. Then he began noting all the licence numbers and playing a game of roadside poker against himself. It helped keep you awake. Gee, here was that Packard again! . . . Joey began to wonder about it. .

Presently Alby emerged, looked up and down the street, and crossed over. He refused two taxis. Then the Packard slid to a stop right in front of Joey. "Taxi, sir?" said the driver.

"Hello, Burt," said Alby, opening the door. "Take me to the Brevoort. Hackett on tap?"

Joey did not hear the reply for they drove off. But five minutes later the car was back in the block. This time, instead of going on, it slid to a stop directly in front of Joey, and the driver lighted a cigarette, and slouched comfortably into the corner.

Joey now had to twist and stretch to see past the car. But there was nothing to see. Nothing happened. . . .

Joey decided that sleuthing had been overrated. He was chilly, sleepy and cramped. The night stretched endlessly ahead. . . . Hours and hours . . . or so it seemed. Pretty soft, Mr. Burt, sitting in a swell car to do your detecting! All modern improvements! Joey's teeth wanted to chatter. He clenched them tight. If only something would happen. . . .

Then Joey had a stroke of luck. Mr. Burt got out of the taxi, lifted the hood of the engine and looked in. At the same time, another taxi swung round the corner from Sixth Avenue with a grinding of gears, roared through the block in second speed, and vanished into Fifth Avenue as noisily as it had appeared. As Burt looked after it in disgust, Joey slipped out of his cramped ambush, opened the rear door of the Packard, closed it with silent caution and crouched down upon the floor—a floor luxuriously soft and comfortable after hard stone.

A thrill of fright . . . The engine hood was being lowered. But Burt got back into the front seat . . . This was something like! . . . Getting into a make-believe taxi belonging to the police department!

The only trouble was, he couldn't see the front door of the house from the taxi without getting up on his knees. Too risky. Burt might feel him there. . . .

But, looking up from the floor through the side window, he could see the top two stories of the house—the empty apartment beneath Miss Sayre's apartment and Miss Sayre's windows, and the roof. In fact, he could make himself quite comfortable and lean back against the further door as he watched with an easy conscience. Who knows, something might happen up there when Burt's eyes happened to be examining the front door. . . .

As if to confirm his wish, the full moon at this moment came out from behind a fleeting white cloud and glinted on the windows of the top story. He'd watch these windows thoroughly.

And so he did for what seemed a million hours. Because his eyelids kept coming down. . . . Even as Joey swelled with daydreams: A great detective, that's what he'd be. . . . Headlines . . . Joey Timmott, sixteen-year-old sleuth, solves baffling murder mystery. . . .

Then Joey discovered a new talent. . . . He could see with his eyes closed! . . . And he could see just as well with his eyes closed! . . . The bright light on the windows. . . .

Joey was sound asleep.

Two hours later he failed to observe a stealthy figure hugging the shadow of the chimney on the roof, slipping an agile foot over the roof coping, groping confidently for the top of the projecting stone canopy of a window. He did not see the ominous figure reach the sill with the silent grace of a black cat, draw back an arm, and hurl a dagger at Adelaide Sayre's pillow. He did not see the criminal pull himself swiftly back to the roof, towards the shadows cast by the row of chimneys.

Joey slept soundly through all this.

But he opened his eyes as a black slipper fell through the air, and a black leg and foot were vanishing, and a figure rolling back from the edge of the roof into shadow.

With a shrill cry he was up and out of the taxi, and into the arms of Burt. For Burt, too, had seen the falling slipper—though not the figure on the roof—and had been dashing to get it.

Burt's revolver was sticking against Joey's ribs. But Joey didn't notice it. "The roof," he cried. "Quick! He'll get away!" Joey tried in vain to wrench himself out of Burt's hold. Burt was blowing his whistle.

"That thing he dropped!" cried Joey. And then, "Damn you, Burt, he'll get away!"

It seemed ages—it was only seconds . . . Three policemen and another plainclothes man had sprung up from nowhere. "Here, take a handkerchief to that!" ordered Burt to a policeman who was picking up the slipper. "Get in and up to the roof!" he ordered another. "Hold on to this insect," he said to a third, "and keep watch out here. Shoot anyone who tries to make a getaway."

The insect struggled with squirms and words for freedom. "Take me in with you, Mr. Burt. It's all right! I'm helping Mr. Alby! Honest! Please!"

But Burt was gone. And an ordinary policeman was marching him ignominiously up and down before the house. Now Joey sought desperately for something which might have escaped the others. But in vain. He had missed his chance. Muffed it, like a dope! Any number of other people were going freely into the house! More policemen . . . More detectives . . . A man with a camera now appeared on the roof . . . Flashlights . . . Photographing footprints, likely. If only he were up there!

He begged the policeman to let go of him. "No danger of me beating it, officer!" But the officer only tightened his hold. Then familiar sounds smote him. A taxi, rounding the corner, could be only one taxi. The suck of the tires on the pavement, the skipped beat in the engine . . . Joey had reached his all-time low, as his father appeared. "So here you are!" said Mr. Timmott. "And your mother half crazy. Get into the bus."

"I'm working on a murder case for Mr. Alby, the assistant district attorrney," he said with forced blitheness.

"Oh, yeah? Well, I spent two hours tracking him down, and I been talking to him, see? Get in!"

"So that's the dope!" The police officer grunted. "Well, big boy, I guess you gotta hang around a while. My orders is to keep hold of this inseck."

"All right, hold fast," said Mr. Timmott, "while I go telephone a buddy to get word to his mother. But don't squash the inseck," Mr. Timmott turned back to say, "I'm saving that up for myself."

By which Joey knew that he had nothing to fear. His old man never wasted words when really mad . . . And Mr. Alby must have told him about the height guessing . . . The old man wasn't so bad . . .

His soaring spirits stimulated his mind. Gee, he ought to be able to dope out something about that man on the housetop. Let's see . . .

As the officer walked him up and down, Joey pretended to himself that he was sitting in the bottom of the taxi and looking up at the window. He closed his eyes. Yes, it was just as plain—he could see everything he had seen in the split seconds between the time when the falling slipper wakened him, and the time he was out of the taxi and in Burt's arms. The leg that had disappeared, he hadn't seen all of it, only from the knee down. But he could remember the exact angle at which the knee was bent, and the exact angle of the foot, and the size and shape of the shadow they cast on the window shade . . . That might be useful to Mr. Alby.

He opened his eyes at the sound of another car. Here was the assistant district attorney himself. "Mr. Alby!" Joey cried, "I been observing. Please take me in with you. I saw the man's leg as it went over—"

"Young man," said Alby severely, "your father woke me up out of a sound sleep!"

"Gee, that's tough, Mr. Alby. But I been observing, I tell you. Only I fell asleep on the floor of Burt's car, and I only saw the end of it. Please, Mr. Alby," Joey's voice was a cry of anguish. "Mr. Alby, you just couldn't not take me in!"

Alby looked at the boy. "Do you know how to keep your mouth shut?"

"Oh, boy! I could teach oysters!"

"All right, officer, I'll take him over."

The policeman let go.

"Tell my father, officer," Joey called loftily over his shoulder, "not to wait up for me. I don't know just what time I'll be home."

Inside the hall, Alby asked an officer where Burt was.

"Top floor," he replied, "or the roof. They're all up there except Hackett, who's in with the Coggses. And Odleigh and Burnett are out back, looking over fire escapes."

Upstairs they found Burt refusing the impassioned plea of Adelaide to see Sheridan. "He's O.K., Miss," Burt was saying. "Nobody's been throwing knives at him."

The moment Alby entered, Adelaide appealed to him. "Something is the matter, Mr. Alby. Or they'd let me see him. Please—"

"In due time, Miss Sayre. Now," he demanded of Burt, "what happened?"

(Copyright, 1934, by Viola Paradise.)

(To Be Continued)

MOTHERED TWO KITTENS

SALT LAKE CITY, Utah.—Mr. an Mrs. Ray H. Peterson, here, have a dog and two kittens. Terry, the three-year-old fox terrier, mothers Cupid and Psyche, the feline pair.

"The Earth" to Be Lecture Subject

The subject for the astronomical meeting on Monday next will be "The Earth," and Lieutenant-Commander H. R. Tingley, R.C.N., will be the speaker. The Summer course, held under the auspices of the Victoria Centre of the Royal Astronomical Society of Canada at the Victoria College (laboratory), has been a phenomenal success this year in every respect. At the last meeting there were over eighty in mense. The meeting commences at 8 p.m. sharp.

An intimate friendship between two Middle-Western Congressmen existed for many years. Walking down a Washington street one day, they observed a drove of mules passing up Pennsylvania Avenue.

"Ha! A group of your constituents here to see you," said one.

"Yes," was the reply, "but they won't detain me long. They're applying for jobs as school teachers in your state."

The Daily Cross-Word Puzzle

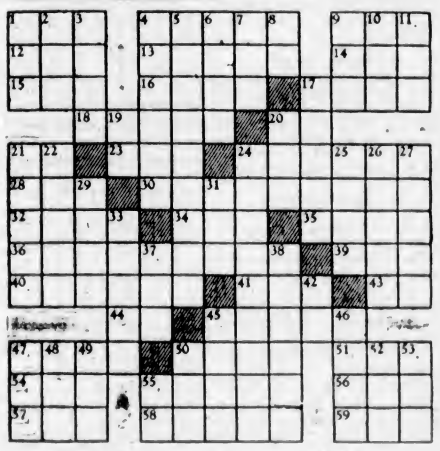

ACROSS

1. To bend.
4. Gradation.
9. Place in Belgium.
12. Humming bird.
13. Small orifices.
14. Lubricant.
15. To ramble.
16. Belonging to person.
17. Food fish.
18. Closes.
20. What.
11. From.
23. Suffix: full of.
24. Seizes.
28. Communist.
30. Experimental.
32. Inlets.
34. Girl's nickname.
36. Part in play.
38. Profits.
39. Mound.
40. Glared.
41. Slender pinnacle.
43. Thoroughfare (abbr.).
44. Above.
45. Get up.
47. Harsh.
50. Norse explorer.
51. Bow.
54. Conjunction.
55. To place in row.
56. By way of.
57. Indian.
58. Metallic dross (pl.).
59. Age.

DOWN

1. Sack.
2. Eggs.
3. Small compact masses.
4. Married person.
5. Despised.
6. War god.
7. French plural article.
8. Plural ending.
9. Old French coin.
10. To transfix.
11. Wing.
17. Pronoun.
19. Salutation.
20. To mistake.
21. Species of iris.
22. Pretended attack.
24. Hibernating.
25. Caledonian.
26. Narratives.
27. Icy rain.
29. Facts.
31. Dance step.
33. Watery fluid.
37. Corded fabric.
28. Adds zest to.
42. Exists.
45. Tune.
46. Roof edge.
47. African antelope.
48. Decay.
49. Wrath.
50. Cloth measure.
52. River.
53 Container.
55. While.

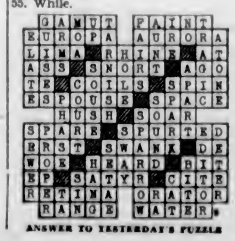

ANSWER TO YESTERDAY'S PUZZLE

TAKE THE WORD OF OWNERS FOR IT

"Drive a Chevrolet before you spend a dollar on *any* car"

NO question about it, the best way to judge motor cars is to *try the ownership test*. And that's why we have a 1934 Knee-Action Chevrolet all ready for *you* to drive, today! We want you to try the really up-to-date car in the low-price field before you spend a dollar! Chevrolet, and Chevrolet *alone* in its class, gives you Enclosed Knee-Action . . . Shock-Proof Steering . . . Cable-Controlled Brakes . . . Body by Fisher . . . and the flashing performance of a proved Six, with Blue Flame Cylinder Head for *greatest* power from the *least* gasoline and oil!

The 5 MOST TALKED-ABOUT MOTOR CAR FEATURES of 1934

FULLY-ENCLOSED KNEE-ACTION

BLUE-FLAME CYLINDER HEAD

CABLE-CONTROLLED BRAKES

SHOCK-PROOF STEERING

BODY BY FISHER SAFETY & BEAUTY

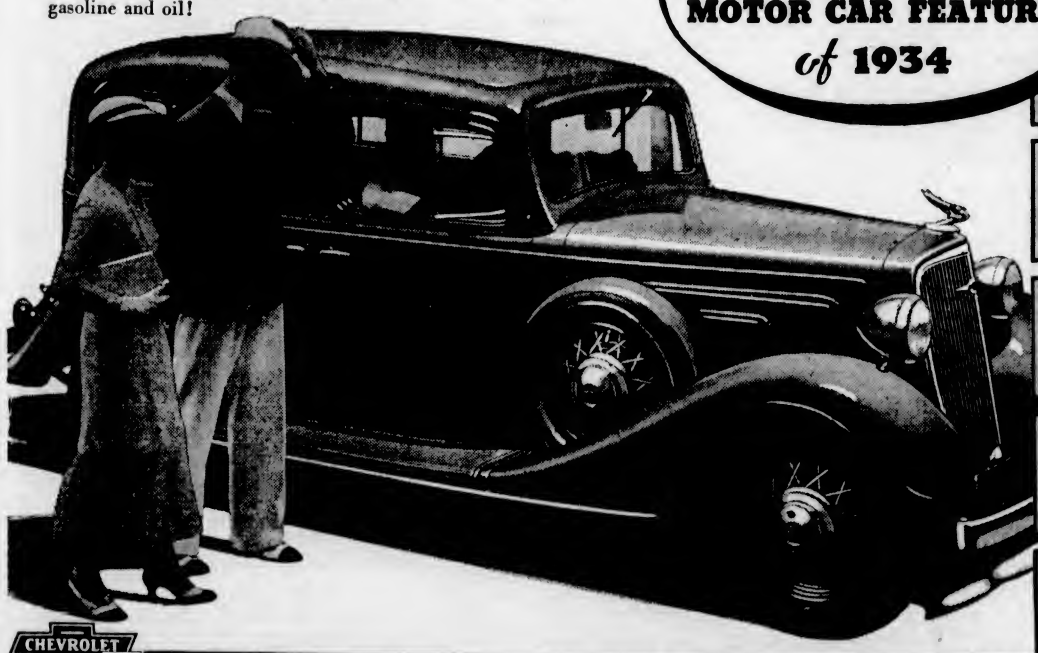

COMPARE DELIVERED PRICES

Master Six from $1,010 Standard Six from $855

Delivered, fully equipped, in Victoria. Government licenses only extra. Now low time-prices on the GMAC plan.

CHEVROLET GM GENERAL MOTORS PRODUCTS

. . . for economical transportation

C-1245

Visit our Showrooms or Phone for the Chevrolet We Want YOU to Drive!

THE MOTOR HOUSE (VICTORIA) LIMITED

VICTORIA CHEVROLET HEADQUARTERS

971 YATES STREET

Social Activities and Notes of Personal Interest

Social and Personal Notes

At Qualicum Beach

His Honor the Lieutenant-Governor and Mrs. J. W. Fordham Johnson are staying at their country home at Qualicum Beach.

• • •

Appeared in Costume

Among those who appeared in costume at the Victorian garden fete at Bishop's Close, on Thursday, were Mrs. R. B. McMicking, Mrs. Colin Cummins, Mrs. A. J. B. Dewdney, Mrs. Ian Douglas, Miss Crafer, Mrs. Neale, Mrs. C. W. Brooks, Miss Ruth McTavish, Miss Oland, Miss D. Dawson, Miss M. Margison, Mrs. T. R. Lancaster, Miss Alma Russell, Mrs. Knowles, Mrs. Philp, Miss Alexander, Miss Drake, Mrs. H. V. Mills, Miss Graves, Mrs. Barton, Miss F. Garrett, Miss Maud Lettice, Miss J. Wollaston, Mrs. Wiles, Miss Judith Wiles, Miss Dorothy Wiles, Miss P. Kirby, Miss M. Leighton, Miss Geach, Miss Checkley, Miss Elizabeth Bashford, Miss Carman, Miss Rider, Mrs. Grime, Mrs. A. Bengough, Mrs. F. J. Brimer, Mrs. Pope, Mrs. Stewart, Mrs. Pattinson, Mrs. Abbott, Mrs. Frew, Miss Clegg, Miss Phyllis McIntosh, Mrs. Corry Wood, Mrs. Lang-Hyde, Miss Yolande Langworthy, Mrs. Zolotoohin, Miss Faith Robson, Miss Helen Colpman, Mrs. Pym, Miss J. Crease, Mrs. A. D. Muskett, Mrs. Arthur Ross, Mrs. G. Bushby, Miss Sill, Mrs. W. A. Noon and Mrs. Bird.

• • •

Shower for Bride-to-Be

Misses Peggy Cullen and Phyllis Butts entertained at a shower on Thursday evening at Miss Cullen's home on Swan Street in honor of Miss Chrissie Butts, whose marriage will take place at the end of August. The room was garlanded with rose and green streamers, while pink tapers and vases of sweet peas of the same shade centred the table. A prettily decorated flower basket held the gifts, which were presented by little Miss Norah Cullen, dressed as a French maid. Games were enjoyed until supper time. The prize winners in the contests were: Misses M. Holyoake, H. Fletcher, L. Higham and M. McMillin. The invited guests were: Mesdames W. Scott, Cullen, Higham, D. Newell, C. Clarke, R. Thexton, A. Clark, F. Hunt, G. Brother and Misses M. Jeune, L. Higham, H. Fletcher, M. Clarke, E. Bray, E. Clarke, N. Cullen, M. McMillin, J. Brothers, M. Holyoake and M. Llewelyn.

• • •

Miscellaneous Shower

Miss Daisy Barr, whose marriage to Mr. Harry Bossom will take place shortly, was the guest of honor at a miscellaneous shower recently at the home of her parents, Mr. and Mrs. P. Barr, 2607 Wark Street. The gifts were presented in a boat, prettily decorated with mauve and pink crepe paper. Later, refreshments were served and the guests were entertained with teacup reading by Mrs. Ferguson. Those present were Mesdames Barr, Moore, Luscombe, Tanner, Cooper, Hutton, Fenlon, Best, Forrest, Harford, Gerrard, Misses Lucille Webb, Miriam Williams, Bessie Brown, Mary Foster, Ida Fredrickson, Nellie Purss, Dolly Dunbar, Isobel Conway, Muriel Dennstedt, Cynthia O'Connor, Thelma Fenlon, Carrie Primrose, Freda Stuart, Helen Anderson, Jessie Leonard, Evelyn Tink, Isobel Baxter, Beatrice Oldnall, Maisie King, Alma Beauchene, Ivy Ryles and Bessie MacDonald.

• • •

Surprise Shower

A surprise shower was held at the home of Mr. and Mrs. Charles McIntosh on Saturday evening in honor of Mr. and Mrs. Thomas W. Moss, whose wedding took place recently in Port Angeles. The bride was presented with a beautiful bouquet, to which was attached streamers leading to the various useful and dainty gifts. A buffet supper was served. Those present were Mr. and Mrs. C. McIntosh, Mr. and Mrs. T. W. Moss, Mr. and Mrs. E. Deakin, Mr. and Mrs. J. Kirby, Mr. and Mrs. C. Cumming, Misses W Boorman, F. Moss, C. Nathnson (Chicago), Messrs. R. Cuming and R. Deakin.

• • •

Will Be "At Home"

Mr. and Mrs. G. E. Kirk, 1420 Tauton Street, will be "at home" to their friends on Tuesday, August 28, from 3 to 5 p.m. and from 7 to 10 p.m., the occasion being the fortieth anniversary of their wedding. They were married in St. Peter's Church, Oundle, Northamptonshire, on August 28, 1894, by Ven. Archdeacon Hopkins, coming to Eastern Canada about two years later. They have lived at their present home in Victoria for the past twenty-two years.

• • •

Californians Here

Californians who are staying at the Glenshiel Hotel include Miss Ida A. Jackson, Miss Paula A. Vorsacheck, Mrs. M. W. Harker and Miss Harker, Mrs. R. E. Downes, Mrs. F. P. Barnes, Miss Joan Stone, Miss M. Barnes, Miss L. V. Wagoner, Mrs. M. D. Werdin, all of Los Angeles; Mr. and Mrs. M. J. Loughlin, of Marysville; Miss Margaret Squires, of Orange; Miss Elizabeth Metcalf and her nephew, Charles Rook, of Pasadena.

• • •

Charmed With Victoria

Mrs. Anthony Dwyer and her daughters, the Misses Rosemary and Anne, of Portland, Ore., who are on a motoring trip through the Northwest, left Victoria yesterday after a visit, during which they became staunch admirers of the scenic attractions and the favorable climate of this locality. They are determined to spend their future vacations here and to tell all their friends of the beauties of the place.

• • •

Returns to San Francisco

Mrs. Arnold Hitch, of San Francisco, who had been visiting her brother, Mr. Andrew Stuart Robertson, at Tashoto Gold Mines, in Ontario, arrived in Victoria on Thursday and spent a short time with her parents, Mr. and Mrs. Andrew Stuart Robertson, of Belmont Avenue, and left yesterday afternoon, en route to her home in California.

• • •

Home From California

Miss Mary Scanlan, of Vancouver, and Miss Kate Scanlan, of Victoria, who have been spending the past two weeks in San Francisco, returned to Victoria on Thursday evening aboard the Ss. Emma Alexander. Miss Mary Scanlan will remain in the city with her sister for a few days before returning to her home on the Mainland.

• • •

Returning to California

After an extended holiday in British Columbia, during which time they visited Harrison Hot Springs and Qualicum Beach as well as a number of other attractive resorts, Mr. and Mrs. M. W. Wilson, Jr., and their son, will leave today for their home in San Francisco. They are at the Empress Hotel.

• • •

Visitors Leave

Mr. and Mrs. Ross Wilson, of Vancouver, who had been spending the past three weeks with Mr. Wilson's parents, Mr. and Mrs. H. Goulding Wilson, at their Summer home at Shawnigan Lake, have returned to their home on the Mainland.

• • •

Returning to Calgary

Mr. and Mrs. R. B. Rushworth are motoring back to their home in Calgary after a week's visit with Mrs. T. G. Bell, Pentland Road, Oak Bay. On their return trip they will be accompanied by Miss Marion Bell, who will spend a short holiday in Calgary and vicinity.

• • •

At Glenshiel Hotel

Prairie visitors at the Glenshiel Hotel include Mrs. M. Matheson, Mrs. N. Matheson and Miss Alice Houston, of Winnipeg; Mr. and Mrs. R. A. Kembry, of Calgary; Dr. and Mrs. F. D. Locke, of Lacombe, Alberta; and Mr. J. E. Simpson, of Cochrane, Alberta.

• • •

To Arrive Next Week

Lieut.-Commander and Mrs. B. Barnes and their baby son, Kenneth, are expected here next week from Eastern Canada, Lieut.-Commander Barnes having been transferred to the Royal Canadian Navy Station at Esquimalt.

• • •

Back From California

Mrs. W. G. Hamilton, of Marlborough Street, who had been spending the past few weeks visiting in San Francisco and Los Angeles, returned to the city on Thursday evening aboard the Ss. Emma Alexander.

• • •

Board Appreciates Help

The Columbia Diocesan Board of the Women's Auxiliary expresses thanks to all who assisted in making the garden party at Bishop's Close such a success, either by lending or wearing costumes or by their donations.

• • •

Back From Vancouver

Miss M. King, Fernwood Road, has returned from Vancouver, where she has been the guest of friends on a motor trip on the British Columbia Mainland and Washington.

• • •

Arrive From South

Mr. and Mrs. R. Mackenzie Forbes, of Oakland, and their little son have arrived from the South and are visiting Mrs. Forbes' parents, Mr. and Mrs. T. H. Laundy, Beach Drive.

• • •

Here From Kelowna

Mr. and Mrs. J. W. Jones, of Kelowna, are visiting in the city for a few days. They arrived yesterday, and registered at the Windermere Hotel.

• • •

Going Up-Island

Mr. and Mrs. Lewis Pierce, Suisan City, California, who have been visiting at the Empress Hotel, will leave today on a holiday trip to Up-Island centres.

• • •

From Mills College

Miss Helen Marburg, well-known educationist of Mills College, Berkeley, California, is a visitor in the city and is staying at The Guest House, Oak Bay.

• • •

Back From Shawnigan

Mrs. E. T. W. Pearse and Mrs. F. E. Young have returned to their home on Bowker Avenue after a holiday at the Forest Inn, Shawnigan Lake.

• • •

At Strathcona Hotel

Judge W. E. Fisher and his son, of Prince Rupert, are spending a few days in Victoria, visiting relatives and friends. They are staying at the Strathcona Hotel.

• • •

Tea for Visitors

Mrs. H. Austin Goward entertained a number of out-of-town visitors at tea yesterday afternoon at her home on Transit Road, Oak Bay.

• • •

Visiting Parents

Mrs. J. Gordon Denholm, of Calgary, is visiting her parents, Mr. and Mrs. G. Clarkson, Skinner Street.

• • •

From Saskatoon

Mr. and Mrs. W. J. Myatt, of Saskatoon, are the guests of Mr. and Mrs. H. Chatfield, Admirals Road, Esquimalt.

• • •

Vancouver Visitors

The Misses R. and E. Wilson, of Vancouver, are holidaying in Victoria, and are staying at the James Bay Hotel.

• • •

Here From South

Mrs. Stephen Walsh, of Los Angeles, arrived on Thursday evening aboard the Ss. Emma Alexander, and is staying at "Roccabella."

• • •

Entertains at Tea

Miss Dorothy Garrett entertained about twenty friends at the tea hour on Thursday afternoon at the Empress Hotel.

• • •

Holidaying Here

Mr. and Mrs. J. Craine, of Lethbridge, are enjoying a short holiday in the city. They are guests at the Douglas Hotel.

• • •

Arrive From Manitoba

Mr. and Mrs. W. Thomas, of Winnipeg, arrived in Victoria yesterday and registered at the Windermere Hotel.

• • •

Long Beach Visitors

Mr. and Mrs. Louis J. Hart, of Long Beach, California, are enjoying a brief holiday in the city. They are staying at the Strathcona Hotel.

• • •

Glendale Visitors

Mr. and Mrs. F. W. Cowlen, of Glendale, California, are enjoying a holiday in the city. They are guests at the Strathcona Hotel.

• • •

At Dominion Hotel

Mr. and Mrs. J. H. Giddens, of Kamloops, are holidaying in Victoria. They are registered at the Dominion Hotel.

• • •

At Douglas Hotel

Mr. and Mrs. Robert Paulding, of Calgary, arrived in Victoria yesterday and registered at the Douglas Hotel.

• • •

Here From Kamloops

Miss Dorothy Matthews, of Kamloops, is spending a month's holiday in Victoria with friends.

• • •

Here From Seattle

Mrs. T. Huntley, of Seattle, is visiting her brothers, Messrs. F. and C. Cole, Niagara Street.

• • •

Return From Jasper

Mr. and Mrs. J. Vaughan Roberts have returned from a fortnight's holiday at Jasper Park.

• • •

Seattle Visitors

Mrs. R. N. Winger and Miss M. Winger, of Seattle, are spending a few days at the James Bay Hotel.

• • •

Arrive From Los Angeles

Mrs. J. N. H. Hodge and her son are here from Los Angeles, and are staying at the James Bay Hotel.

• • •

Over From Seattle

Mr. and Mrs. T. G. Griswold, of Seattle, are registered at the James Bay Hotel.

• • •

New York Visitors

Mrs. H. Kind and Miss I. Kind, of Staten Island, N.Y., are at the Empress Hotel.

• • •

From Westholme

Major and Mrs. C. R. Hay, of Westholme, are at the Empress Hotel.

• • •

Here From Edmonton

Mr. and Mrs. John Duncan, of Edmonton, are staying for a few days at the Dominion Hotel.

• • •

Here From Calgary

Mr. B. O. Millar, of Calgary, arrived here yesterday and registered at the Empress Hotel.

• • •

At James Bay Hotel

Mr. and Mrs. H. Burns, of Vancouver, are staying at the James Bay Hotel.

• • •

Arrive From Winnipeg

Mr. and Mrs. W. C. Blake, of Winnipeg, are guests at the Dominion Hotel.

• • •

At Douglas Hotel

Mr. and Mrs. R. E. Leppard and their son, of Edmonton, are staying at the Douglas Hotel for a few days.

• • •

From Saskatoon

Mr. S. R. Laycock, of Saskatoon, is a guest at the Empress Hotel.

• • •

At Empress Hotel

Miss T. Dutton, of Vancouver, is staying at the Empress Hotel.

• • •

At Windermere Hotel

Mr. T. L. Brown, of Edmonton, is at the Windermere Hotel.

• • •

Over From Vancouver

Mrs. E. A. Haswell, of Vancouver, is at the Windermere Hotel.

• • •

From Toronto

Mr. J. W. Simmons, of Toronto, is at the Empress Hotel.

A Group at the Bishop's Close Party

—Photograph by Associated Screen News.

Included in This Group, Photographed at the Garden Party at Bishop's Close on Thursday, Are, Left to Right: Mrs. F. E. L. Philp, Mrs. Colin Cummins and Mrs. R. B. McMicking, Wearing Their Quaint Old Costumes of Long Ago.

At Victorian Garden Fete

—Photograph by Associated Screen News.

MISS JOSEPHINE CREASE

As she appeared at the Victorian garden party at Bishop's Close on Thursday afternoon, wearing a black silk gown and bonnet made in 1880. Her scarf is of beautiful old Limerick lace, and belonged to her mother, the late Lady Crease.

Clubs-Societies

St. Columba's W.A.

A special meeting of the W.A. of St. Columba was held this week, at the home of Mrs. W. Foster, when arrangements were made for a country fete, to be held on Wednesday, August 29, in Strawberry Vale Hall from 3 to 6 p.m. There will be various stalls and afternoon tea served in the hall, while games and competitions will be carried on outside for old and young. A short programme by junior members of the W.A. will be rendered during the tea hour and everyone is cordially invited to attend. There will be no charge for admission.

• • •

St. George's Society W.A.

The W.A. to the Royal Society of St. George entertained the members and friends at a bridge and whist party at the Y.W.C.A. on Wednesday evening. The winners for bridge were: Gentlemen, Mr. M Nelson and Mr. R. Hodder; ladies, Mrs. Welman and Mrs. Mockridge. Winners of the whist were Mrs. Moody, Mrs. B. Parsons, Mrs. Weeks and Mrs. Pearson. A social hour was spent, during which time refreshments were served. The W.A. plans to hold a similar party in the near future.

• • •

Bowling Club

The ladies of Lake Hill Bowling Club entertained the ladies of the C.P.R. Bowling Club at games and tea, on Wednesday afternoon. Plans were made for a ladies' open competition on September 1, at 2 o'clock, at Lake Hill. Entries should be sent in no later than August 30.

• • •

Jubilee W.A.

A special meeting of the W.A. to the Jubilee Hospital will be held in the Nurses' Home on Monday at 2:30 p.m. As matters of importance are to be discussed; a good attendance is asked for.

• • •

King's Daughters

The King's Daughters' district meeting will be held at 2:30 p.m. on Monday.

Metchosin

Miss Bunty Hannigan, of Cowichan, is the guest of Miss Gwendolyn May Ellwood, daughter of Mr. and Mrs. A. E. Ellwood, "Ivygreen."

• • •

Mr. and Mrs. Ward and son, of Victoria, and Mrs. Mason and daughters, also of Victoria, who have been the guests of Mr. and Mrs. Sweatman, have now left for home.

• • •

Mr. and Mrs. Stapleton, of New Westminster, are the guests of Mrs. A. Taylor, Mrs. Stapleton's mother.

Kitty McKay

By NINA WILCOX PUTNAM

The girl chum says the only thing that will outroar the surf at the seaside is the Summer hotel proprietor when business is light.

ENGAGEMENTS

ELPHICKE—KEAY

The engagement is announced of Helena (Lena), elder daughter of Mrs. R. D. Keay, and the late Mr. Robert D. Keay, of Liverpool, England, to Mr. Frank Hemming (Bob) Elphicke, of Calgary, second son of Mrs. Charlotte G. Elphicke and the late Mr. Frank E. Elphicke, of London. The marriage will take place on Friday, September 14, at St. Mary's Church, Kerrisdale.

LOGIE—LOCKIE

Mr. and Mrs. R. H. Lockie, of Vancouver, announce the engagement of their youngest daughter Janet ("Jimmie") to Mr. William Logie, eldest son of Mr. and Mrs. W. Logie, of this city. The wedding is to take place in the later part of September.

SCURRAH—GAIT

Mr. and Mrs. A. E. Gait, 275 Crease Avenue, announce the engagement of their eldest daughter, Elsie May, to Mr. Stanley Edward Scurrah, only son of Mr. and Mrs. A. E. Scurrah, 1044 McClure Street. The wedding will take place early in September.

A prospective liquor dealer was applying for a licence to engage in the business.

"You must take an examination," he was informed. "We shall investigate your character."

"You don't mean to tell me, do you," exclaimed the applicant, "that it requires any character to sell booze?"

Little Bedtime Stories

The Meeting at the Big Hickory Tree

By THORNTON W. BURGESS

Everybody—that is, everybody but Old Granny Fox and Reddy Fox—was on hand for Billy Mink's big meeting at the old hickory tree on the bank of the Smiling Pool just after sunset. Some of the littlest folks were a wee bit sleepy, for they usually go to bed when jolly, round, red Mr. Sun puts his nightcap on and goes down behind the Purple Hills. They yawned and rubbed their eyes, but they came just the same. You see, it was such an important meeting that they just had to be there.

Billy Mink wore his finest suit of brown, with black trimmings. He sat upon an old log and tried to look very important.

"Friends and neighbors," said Billy Mink, "these are very dark days on the Green Meadows and in the Green Forest. Nobody knows what dreadful thing may happen if Farmer Brown's Boy keeps tramping over the Green Meadows and through the Green Forest with his dreadful gun and Bowser the Hound. Either we shall all have to move away or we must think of some plan to stop Farmer Brown's Boy from hunting. You all know whose fault it is — the fault of Reddy Fox."

When he said that everybody groaned, and if Reddy Fox had been there to hear he certainly would have felt very uncomfortable.

"If Reddy Fox had not tried to be smart and show off by stealing the pet chicken of Farmer Brown's Boy in broad daylight, Farmer Brown's Boy would never have thought of getting out his gun and hunting at this time of the year. Now he isn't hunting for us, and he doesn't mean us any harm, but you all know how thoughtless and careless boys are, and if he should happen to see one of us just as likely as not he might shoot at us for fun. Now what are we going to do about it?"

For a few minutes no one said a word. Every one was thinking, thinking hard. Then Danny Meadow Mouse piped up in a shrill little voice:

"Does anybody know where Reddy Fox is living now since he and Granny Fox were obliged to move from their old home on the Green Meadows?"

Every one looked at every one else, and no one spoke. You see Old Granny Fox and Reddy Fox had moved in the night very secretly. Finally, Ol' Mistah Buzzard cleared his voice.

"Ah reckon Ah know where they alls are and so does Prickly Porky," said he.

"Where?" demanded everybody at once.

Ol' Mistah Buzzard shook his head. "Yo' alls will have to tell me first what yo' alls want to know for," said he.

"Just so. What do you want to know for?" asked Prickly Porky.

"I just thought that if Farmer Brown's boy knew where they are living he would stop hunting," said Danny Mouse in a very small voice.

For a long time not another word was said. Everyone was thinking of the same thing, and it was a very dreadful thought. No one loved Reddy Fox, but no one really wanted to have him shot, and there was always danger of that so long as Farmer Brown's boy was roaming around with that dreadful gun.

Next Story: It Is Decided to Give Reddy Fox Up.

THE PLUME SHOP
Famous for Style, Quality and Values
747 Yates St. Phone E 5621
3 Specials Saturday
In Our Bargain Basement
Dresses At $2.95
COATS $5.95 HATS $1.00

"Well, Maria," said Jiggles after the town election, "for whom did you vote this morning."
"I crossed off the names of all the candidates," returned Mrs. Jiggles, "and wrote out my principles on the back of my ballot. This is no time to consider individuals and their little personal ambitions."

Send Your RAYON BEDSPREADS TO New Method LAUNDRIES LIMITED

August Furniture Sale
IN FULL SWING
Standard Furniture
737 YATES

Pantorium DYE WORKS
Empire 7155
DRY CLEANING. DYEING

KERO SPRAY
KING OF INSECTICIDES
Pints, regular 50c. Special, 43¢
½-gallon, regular $1.25. Special, for $1.13
1 gallon, regular $2.00. Special, for $1.79
Kero-Spray is the best combination spray on the market, contains Arsenate of Lead, White Hellebore, Whale Oil Soap, Kerosene, Black Leaf "40" and emulsifying ingredients.
VANCOUVER DRUG COMPANY, LIMITED

SAFEWAY STORES
DISTRIBUTION WITHOUT WASTE
See Friday's Colonist for Full List of Money-Saving Food Specials
SAFEWAY STORES, LTD., 797 Fort St.

STYL-ARCH SHOES FOR WOMEN
WITH EXCLUSIVE CORRECTIVE FEATURES
WM. CATHCART & CO., LTD.
1208 Douglas Street Phone G 6111

Cane Seating a Specialty
High-class work.
All employees disabled soldiers.
Immediate attention to all orders.
Repairs of all descriptions.
Support local industry.
The Red Cross Workshop
584-6 Johnson Street Phone E 3513

DRINK DUNCAN'S DRINKS
"Sold Everywhere"

ANNOUNCEMENT
Just to remind you that our Forty-Fifth Annual August Fur Sale is still on.
All fur garments reduced for the balance of this month.
Buy your Furs from Victoria's largest and most exclusive furriers.
Foster's Fur Store
Furriers Since 1895
753 Yates St. A. E. Alexandor, Prop.

Look Ahead to Fall When You Get Your August Wave
Your August Wave Will Carry You All Through the Fall and Well Into the Winter Season
Avalon Beauty Shoppe
1104 Douglas Street
E 6523 Room 200
SPECIAL MID-SUMMER OIL PERMANENT
8 MONTHS' GUARANTEE 2.50 Reg. $5.00
Fully Qualified Operators

McDonald's
"WE SELL FOR LESS"
300 Moss Street 749 Yates Street
TODAY'S SPECIALS
BUTTER, Fresh Creamery 3 lbs. 57c
TABLE TOMATOES, 5-lb. basket 20c
BACK BACON, piece 25c
LARGE CANTALOUPES 2 for 25c
WATERMELON, lb. 4c
SEEDLESS GRAPES 2 lbs. 25c
See Friday's Colonist for Other Specials

A COLONIAL BEDROOM
Solid Walnut Poster Beds, single or double $22.50
Solid Walnut Colonial Chests of Drawers, cedar lined $35.00
HOME FURNITURE COMPANY
825 FORT ST. E 9921

CANADA HONORS NEW BRUNSWICK

New Stamp to Have Features of Seal of King George

SAINT JOHN, N.B. — A special stamp being issued by the Federal Postoffice Department on the occasion of New Brunswick's sesquicentennial anniversary, bears the main features of the original provincial seal sent to the first governor, Thomas Carleton, by order of King George III in 1785. This information was contained in an announcement by Hon. Dr. Murray MacLaren, Minister of Pensions and National Health.

The features of the stamp are best described in the communication dated February 21, 1875, from the Secretary of State, Lord Sydney, to Governor Carleton:

"To our trusty and well-beloved Thomas Carleton, Esq., our Captain-General and Governor-in-Chief of our Province of New Brunswick in America, or to the Commander-in-Chief of our said Province for the time being, greeting;

NATURE OF SEAL

"With this you will receive a seal prepared by our order for the use of our Province of New Brunswick, the same being engraven on the one side with a representation of a ship sailing up a river, on the borders of which is a new settlement with lofty pines on each side, destined to naval purposes, with this motto, 'Spem reduxit,' and this inscription around the circumference, 'Sigill: Provinciae Nov. Bruns.' and on the reverse our Arms in a shield with the supporters, Garter and Imperial Crown, with the motto, and round the circumference our titles . . ."

Irish Doctor — Well, my man, what's the matter with you?

Pat—Pains in the back, sir.

Irish Doctor (handing him a few pills)—Take one of these a quarter of an hour before you feel the pain coming on.

Notification of Vacancy Will Be Sent to Council

No immediate action will be taken by the City School Board with respect to the vacancy on the board caused by the death of Trustee J. M. Campbell, it was learned at the City Hall yesterday.

The board will not meet until the secretary returns from his vacation, when the council will be officially notified of the vacancy and arrangements made for the holding of a by-election.

GIRLS DEVELOP MASS HYSTERIA

Swallow All Sorts of Objects Because They Are Not Permitted to See Sweethearts

BUDAPEST, Aug. 23 (AP).—Because they were not permitted to see their sweethearts among the troops of the Hungarian Army, school girls of the reformatory at Rakospalota developed what doctors diagnosed today as mass hysteria.

The girls, ranging in age from twelve to eighteen years, began swallowing all sorts of objects from teaspoons to tooth brushes. They had to be given hospital treatment immediately, and some were reported dying from the effects of operations to remove the objects.

The girls had been forbidden by the Catholic nuns in charge of the school to write their boy friends, so they started smuggling out their love letters in loaves of bread and in cakes. This subterfuge was exposed and punishment was swift.

LECTURE ON TUESDAY

A lecture, entitled "The House of Judah and the Jew Today," will be given by Mrs. S. H. Brake at the Maccabees Hall on Tuesday, August 28, at 8 p.m., under the auspices of the Victoria and District British-Israel Association.

HBC GROCETERIA CARRY and SAVE

Shop With Comfort at "The Bay"—the Coolest Place in Town

SPECIALS, 9 TO 11 ONLY

H B C BUTTER — Always First Grade. 3-lb. lots With Other Goods 55c
EGGS — A Large, at. Grade per dozen 31c
BACON — Sliced, Side or Back, per lb. 32c

No. 1 Tomatoes, 5-lb. basket 18c
Bread, White, Brown or Raisin, per loaf 6c
Seal of Quality Flour, 7's, per sack 21c
I.B.C. Assorted Sandwich Biscuits, Special, per lb. 18c
Firm Head Lettuce 3 for 10c
Heinz Pure Vinegars, Malt, White or Cider, 10½-oz. bottle 15c
Pure Jersey Whipping Cream, ½ pint 22c, ¼ pint 12c
Lard, Swift's or Shamrock, per lb. 12c
Cheese, Kraft or Chateau, halves, per packet 15c
Seal of Quality Flour, 2-4-lb. sack 65c
Tea, Fort Garry Brand. It satisfies, per 1-lb. packet 65c
Shirriff's Extracts, Assorted, 2-oz. bottles, Special 15c
Lunch Tongue, Sweet Clover Brand, 12-oz. tin 23c
Kraft Miracle Whip, 8½-oz. Jar 17c
Crosse & Blackwell's Boned Chicken, 7½-oz. tin 24c
B. & P. Ground Rice and Rice Flour, per packet 15c
Nabob Assorted Spices, Vacuum Jar for 9c
Pride of Ontario Honey, 2½'s, per tin 27c
Old Colony Maple Syrup, Pint bottle 22c, Quart bottle 42c
Shredded Wheat 2 pkts. 19c
Ronon Meal, Large packet 30c

HBC SERVICE GROCERIES PHONE E 7111

Won't You Oblige by Giving Us Your Order Early? Phone Service Opens at 8 A.M.

AN EXTRA SPECIAL
Roast Chickens: H B C Quality, Fresh from the oven, each 65c
100 Only at This Price
Order Early and Avoid Disappointment

From Our Own Kitchen: Corned Beef, Sliced, per lb. 32c
Headcheese, Sliced, per lb. 18c
Potato Salad, per lb. 10c
Fraser Valley Sweet Cream Butter, 1-lb. prints for 24c, 3 lbs. for 70c
Cooked Ham, Our Special, sliced, per lb. 50c
Baked Ham, Sliced, per lb. 52c
Beef Pies, each 10c
Jellied Ox Tongue, sliced, per lb. 50c
Swift's Side Bacon, Sliced, per lb. 44c
North Star Hams, Whole or half, per lb. 29c
H B C Gold Medal Malt, Light or Dark, 2-lb. tin 97c
Black Label Fancy Tuna Fish, 7-oz. tin 19c, 3 tins for 55c
Julland Sardines 3 tins 20c
King Oscar Sardines 2 tins 25c
C. & B. Tomato Catsup, 14-oz. bottle 17c
Horseshoe Brand Sockeye Salmon, ½'s, per tin 17c, 3 tins for 50c
Post Toasties, Special 3 pkts. 25c

BAKERY SPECIALS
Cinnamon Buns and Butterhorns, per dozen 25c
Sunshine Cakes, each 29c

CANDY SPECIALS
Fresh Turkish Delight, per lb. 25c
Rum and Butter Toffee, ½ lb. 15c
Oxydol Washing Powder, Large packet, Extra Special at 19c
Seedless Raisins, bulk, Special, per lb. 12c, 3 lbs. for 35c
Australian Sultanas, per lb. 12c, 3 lbs. for 33c
Whole Glace Cherries, Special, per lb. 36c
Canada Cornstarch, Special, per pkt. 11c
Brown Sugar 2 lbs. 13c
Icing Sugar 3 lbs. 25c
H B C Tea, Special Broken Orange Pekoe, Special, per lb. 52c, 3 lbs. for $1.50
Golden Bantam Corn, No. 1 Quality 2 doz. 35c
Fresh Vegetable Marrows, each 10c
New Carrots and Beets 5 bunches 10c
Hothouse Tomatoes, 5-lb. basket 20c
Okanagan Preserving Peaches, per crate 1.55
Italian Prune Plums 7 lbs. 25c
Crab Apples 15 lbs. 25c
Kirk's Castile Soap 4 cakes 23c
Lifebuoy Soap 3 cakes 25c

HBC QUALITY MEATS

Cash and Carry Specials
Lowest Prices on Quality Meat

Baking, Boiling and Stew Beef, per lb. 4c
Shoulder Beef and Pot Roast, per lb. 10c
Rump Rib Tips and Aitch Roast, per lb. 12c
Veal and Lamb Roasts, per lb. 12c

Special Luncheon
Full-Course Chicken Luncheon. Regular 60c. Special for Saturday shoppers 50c
Victorian Restaurant, Fourth Floor at "The Bay"

Hudson's Bay Company.
INCORPORATED 2ND MAY 1670.

The Bay Optician Says:
Take good care, NOW, of the only pair of eyes you'll ever have, and they'll serve you well through old age.
—Registered Optometrist, Mezzanine Floor at "The Bay"

Grand NEW Brand NEW
Fall Suits 24.75

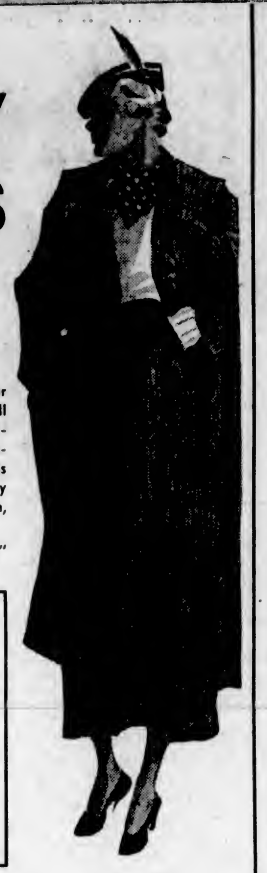

The trend is definitely to smoother, softer woollens with a new "surface" interest! You'll find bark weaves—diagonal stripes—cord effects. A variety that is stimulating and inspiring! Coats are full length, which doubles their usefulness . . . smart worn over any frock! Colors are soft shades of brown, green, wine, navy and black.
Second Floor at "The Bay"

Inner-Belt Corselettes
An excellent model for the average to heavy figure. Serviceable peach brocade, firmly boned and wide inner belt. Sizes 34 to 44. Special 2.95

Nemolastik Girdles
Exceptional value in a heavy Two-Way-Stretch Girdle. Reinforced in the diaphragm. Sizes 27 to 32. Special 2.95

500 Pieces of Rayon Lingerie
Ordinarily selling from 79c. to $1! Ladder-Proof Lingerie in dainty lace motif or tailored styles. Vests with built-up strap, cuffed-knee or wide-leg panties and knickers. Tea rose, pink and white. Special 59c

Crepe de Chine Panties $1
Dainty Silk Crepe Teddies 1.29
Dainty Silk Crepe Brassiere and Pantie Sets 1.29
Crepe de Chine Bias-Cut Slips 1.59
Silk Crepe Sets and Teddies 1.59
Crepe de Chine Shadowproof Slips 1.98
Bias-Cut Satin Slips 2.95
Crepe de Chine Gowns 2.95
Crepe de Chine Pyjamas, two-piece 2.95
Second Floor at "The Bay"

We've Done Tricks With the Brim of Your New
Felt Hats
New wool felts . . . styles mostly medium-sized. Turned up at back or side! Breton sailor types, berets and new type of tricorne. Trimmings of gay feathers and ribbons! All head sizes 1.95
Second Floor at "The Bay"

Three-Day Sale of Women's Shoes
Trim, tailored type of Oxfords, T-Straps and Gore Pumps. Leathers of black kid and calf. Also Growing Girls' Black Leather Oxfords with leather soles and walking heels. All sizes. You'll be amazed at their quality for only 1.99
Second Floor at "The Bay"

Girls' Look Ever So Smart in
CHINCHILLA COATS

Well-Lined Navy Blue Chinchilla Coats in the "Princess Elizabeth" fitted style. Mothers, here is a good coat at a price that will appeal to you! Sizes from 7 to 10 years 7.95

JERSEY SMOCK DRESSES
Smart little styles, with smocking at yoke. Good quality jersey with bloomers. Colors of scarlet, brown, green and navy. Sizes from 7 to 10 years 2.95
Second Floor at "The Bay"

DRUGS
Special for Saturday

A large tube of Kalynos Tooth Paste and a special gift of a Silver-Plated Spoon. For 43c
Katex. Reg. 25c. Special 2 for 49c
Modess. Reg. 25c. Special, 2 for 49c
FRUITATIVES—Special Offer
One large package, regular 45c.
One small package, regular 25c.
The two for 43c
Phillips' Milk of Magnesia 43c
Palmolive or Colgate's Shaving Cream with 3 Pal Blades FREE. All for 25c
Castile Soap, 2-lb. bars. Special, 33c
Absorbent Cotton, 1-lb. 39c
Agarol, large size 1.29
Listerine, large size 89c
Evening in Paris Powder, Perfume and Lipstick. All for 1.10
Gin Pills 43c
Vaseline, Yellow. Small size 9c
Street Floor at "The Bay"

Briar Pipes
London-Made Briar Pipes. Bent shapes only! Value 75c. Special 29c
KINGSTON FINE CUT TOBACCO
A mild and mellow cigarette tobacco. Special, per half-pound 60c
"THE BAY" CIGARS
"The Bay" Special Cigars. A real good smoke! Special 6 for 25c
Street Floor at "The Bay"

Notions and Stationery
LAMP SHADES. Made from pleated parchment in fancy styles. Assorted shades. Special 23c
SHOPPING BAGS. Fine, strong bags of woven reed. Attractively colored in various designs. Zipper fastener and reinforced handles. Special 79c
BLUE-LINED ENVELOPES. Specially priced at 2 packets 9c
SERVIETTES. White paper, embossed designs. Wrapped in cellophane. 80's, for 15c
COLORED SERVIETTES. Bright, fresh colors. Packages of 60 for 15c
PAPER PLATES. In packets. Special non-absorbent plates 10 for 10c
Street Floor at "The Bay"

Service-Weight
Silk Hose 79c
Former dollar line! Cradle foot and neat-fitting heels. Picot-top welt of fine lisle. All sizes and popular shades.

Genuine
Crepe Hose 98c
Crepe-to-Top Hose of perfect quality. Absolutely dull; never wrinkles. The smartest hose of the season. Fall shades.

Neckwear $1 to $2.50
See our showing of NEW shiny satins, crepes, pique and sheer georgettes! If you want a tailored collar or fussy frills . . . we have it! All the snappiest designs. Eggshell and white!
Street Floor at "The Bay"

SATURDAY
Is the last day of two major events—the Sales of Blouses and Handbags—all outstanding values! See them displayed.
Street Floor at "The Bay"

MOTHERS! It Costs Little to Dress Boys Smartly at "The Bay"

Youths' and Students'
TWO-PANT SUITS
Coat, Vest, 2 Longs 11.95

All new! Not a suit in the group ever shown before! Linings, trimmings and workmanship are of the best. Sizes 26 to 36.

Boys' Flannelette Pyjamas
Bright colors! Wonderful wearing garments. Kite-style front finished with fancy frogs. Sizes 24 to 36 1.00

BOYS' RIB COMBINATIONS
Short sleeves—no-button styles. A new shipment of hard-wearing Cream Combinations. Sizes 24 to 34. Each 65c
BOYS' WAISTS
Offering a good selection of serviceable stripes and patterns. Hard-wearing broadcloth. Sizes 6 to 14 years 69c
BOYS' LONG TROUSERS
What boy isn't hard on trousers! Here's a choice of tweed and navy blue cheviot. Ages from 5 to 18 years 1.95
BOYS' PULLOVERS
V neck . . . Aberley make! Variety of pleasing shades—contrasting collar and cuffs. Will stand any amount of wear! Sizes 24 to 36 1.00
Street Floor at "The Bay"

Men's Fancy V-Neck
Sweater Coats
While They Last! 1.95
Just unpacked . . . from England! All-wool worsted yarns, knit in a close, even stitch. Many pleasing and attractive heather and plain shades. Sizes 34 to 44. Be here at 9 o'clock for these!
Men's Furnishings, Street Floor at "The Bay"

August Home-Furnishing Sale

LARGE PILLOW-ARM CHESTERFIELD SUITES
In attractive tapestries. Kant-Sag construction assures long life with exceptional comfort.
Terms Arranged!

Three Pieces 149.50

MATTRESSES
Spring-filled! Wonderfully comfortable! Covered in blue damask ticking . . . band stitched roll edge 14.50
BED OUTFIT
Walnut-finish steel panel bed . . . rounded top. Complete with steel-frame cable spring and cotton felt mattress 22.50
BREAKFAST TABLE
New in design! Well finished in genuine walnut veneer. Built-in extra leaf. Size 34 x 44 19.50
BEDROOM SUITE
Light-toned Oriental wood of pronounced stripe. Modern design with unframed mirrors. Five-piece 98.50
Terms arranged!
Fourth Floor at "The Bay"

Real Wilton Rugs
Size 2 ft. 3 in. x 4 ft. 6 in. 6.95
Size 4 ft. 6 in. x 7 ft. 6 in. 22.50
Size 6 ft. 9 in. x 7 ft. 6 in. 33.50
Size 6 ft. 9 in. x 9 ft. 37.50
Size 6 ft. 9 in. x 10 ft. 6 in. 49.50
Size 9 ft. x 10 ft. 6 in. 59.50
35 Wilton Rugs purchased at a price which enables us to offer them at exceptionally low prices! Patterns, colorings and quality unsurpassed!

Ruffle Curtains
Give your window a new outlook with these curtains! 2 1-4 yards long. Priscilla top and tie backs. Pair 98c
36-Inch Cretonnes
Patterns show right through to the back! Varied selection of patterns and colorings. Yard 25c
Axminster Rugs
25 Soft, Heavy Pile Rugs—which have so many uses! Size 27x50. Each 2.95
Silks and Damasks
Values to $2.50. Double width fabrics for hangings, cushions, etc. Special, per yard 98c
Heavy Printed Linoleum
Six feet wide. New attractive patterns. Will give long wear! Bring your own measurements. Regular 89c. Per square yard 65c
Third Floor at "The Bay"

What Today Means

"VIRGO"

If August 25 is your birthday, the best hours for you on this date are from 11 a.m. to 1 p.m., from 4 to 6 p.m., and from 8 to 10 p.m. The danger periods are from 8 to 10 a.m., from 2 to 4 p.m., and from 6 to 8 p.m.

Today it might be advisable to conserve your nervous energy. In the morning hours bear in mind "haste makes waste." You may find you will accomplish more by taking your time to do a thing properly than if you try doing it in a rush. During the forenoon a friend may try to tempt you into doing a rather foolish thing, so it may be wise to be alert and refrain from doing what your common sense tells you amounts to playing with fire. Social affairs might turn into wholly undesirable wild parties unless good judgment is used and discretion exercised. Guests' lists should be prepared with the idea of eliminating anyone who might prove objectionable, in the way of boisterousness, to either yourself or others. Today may be inducive to wild impulses governing actions, so it might prove desirable to exercise a great deal of self control. Married and engaged couples, as well as those in the sparking stage of Cupid's alluring game, should be careful not to let a childish sense of resentment over trifling things spoil their day.

If a woman and August 25 is your natal day, you may be inclined not to take the important things in life very seriously. It might prove wise not to allow pleasure to lead you astray from important tasks. If you make it a fixed habit not to delay in doing what should be done at a certain time, you may save yourself considerable trouble, as well as irritation. Love will treat you kindly, providing you accord it the welcome it deserves. In financial matters you should be very successful. It might be well to be ready to answer the phone or door bell with promptness today, as there is a possibility of a message coming to you which should prove a source for rejoicing. You should have a happy married life if you do not shirk any of its responsibilities.

The child born on August 25, when it reaches its teens, should not be allowed to assume either an egotistical or braggadocio mannerism. If discouraged as soon as noticed and the youngster is made to realize its bad effect, this tendency will be quickly suppressed. This is about the only bad trait this child may have.

If a man and August 25 is your birthday, your success will be in proportion to your effort. Possessing ability and the facility to make friends, if you do not allow your popularity to cause you to neglect your affairs, you should attain great success, as well as an excellent financial position.

MARINE, RAIL and AIR

Empress of Japan Sails for Orient Side This Evening

Liner Taking Many Passengers Out—Emma Alexander Southbound at Midnight—Nebraska In—Hoperange and President Due Tomorrow

Sailing for the Philippine Islands by way of Hawaii, Japan and China ports, the Canadian Pacific Ss. Empress of Japan, is due to leave Rithet Piers at 5:30 o'clock this afternoon for Hawaii, her first port of call. The liner is due to arrive from Vancouver at 4 o'clock to embark local and United States travelers joining the ship here. Last-minute mails will also be taken aboard and some general cargo, including vegetables and citrus fruits to be unloaded from the Santa Rosa on arrival this morning.

The Empress of Japan will have over 400 travelers in all classes aboard when she leaves here this evening, about 175 of them being for Honolulu. The passenger list includes many notables from Great Britain, Canada and the United States, as well as a number of prominent Orient business men, returning home after extended visits to America.

BOUND SOUTH

Bound for California ports, the Pacific Steamship Lines Ss. Emma Alexander will sail from Rithet Piers at midnight this date, and not tomorrow morning as was announced by the steamship company earlier in the week. The Emma Alexander is due to arrive from Seattle at 10 o'clock, and will have all her passenger accommodation filled when she sails for San Francisco and Wilmington. A number of Island and Mainland travelers going to points in the South will board the liner here on arrival.

It was noon yesterday when the Royal Mail Lines Ss. Nebraska arrived alongside Ogden Point Piers inbound from the United Kingdom by way of Panama and California ports. Fog on the way up the coast delayed the ship slightly, as she was due early yesterday morning. The Nebraska discharged 125 tons of general cargo here, and loaded some cargo for the homeward-bound voyage, including frozen fish and a shipment of doors. The Nebraska was posted to proceed to Mainland ports to complete discharging last evening.

TAKING LUMBER

To load lumber for South Africa, the freighter Manoeran arrived alongside Ogden Point Piers at 7 o'clock yesterday morning, and completed loading here last evening. The freighter Borgestad, which was also expected to arrive at the local assembly plant, yesterday, was delayed and will not come in until some time today.

Two ships are due to dock here tomorrow. Ms. Hoperange, of the Vancouver-St. Lawrence Line, is expected, according to King Brothers, local agents. The Hoperange has general cargo for discharge here. Also coming to the same agency is the Furness combined freighter and passenger liner Pacific President. The Pacific President is due from the United Kingdom by way of Panama and California. Freight will be landed here before the ship proceeds to Mainland ports to complete unloading.

BUY WHALERS

The Norwegian Whaling Company's floating factory, Antarctic, and four whaling boats, the Galisia, Leslie, William Wilson and Sitka, have been sold to a Japanese company. The purchase price is said to be about 1,000,000 kroner. The new owners intend to engage in whaling in Eastern seas. The Antarctic was built in 1906, and has a capacity of 80,000 barrels.

London advices state that recently, the directors of Furness, Withy & Company found themselves under the necessity of passing, for the first time since 1923, the dividend on their ordinary shares.

Now the directors of the Indo-China Steam Navigation Company have decided to write down their fleet from the book value of £1,303,273 to present market value of £600,306. The sum required, viz., £702,967, is to be met from reserves, leaving the latter at £167,852.

HAS BIRTHDAY

The United States Coast Guard celebrated its 144th birthday this month, and possibly its last as an independent sea arm, by fighting as usual against the wily forays of rum row.

The guard, oldest of the nation's sea forces, is in the midst of another of the rum row battles which became famous during prohibition, but which it was thought repeal would end.

However, the present campaign of the guard may be its last if advocates of consolidation with the navy have their way. There is a possibility President Roosevelt may order the consolidation within the next year.

A contract for the construction of what is said to be the largest dredge in the world has been received by a German plant, located at Elbing, East Prussia. The order was placed by the Whangpoo, China, Conservancy Board.

The dredge will be 110 meters long and 18.3 meters wide, with a depth of 13.7 meters. It is to be capable of handling about 35,000 metric tons of mud per day and to transport it to a location about two miles distant from the place of dredging.

The entire machinery and boiler equipment will be constructed at the Elbing plant, while the ship-structure is to be built at a subsidary plant, located at Danzig.

VANCOUVER SHIPPING

VANCOUVER, Aug. 24 (CP).—A large snake, reported to have been poisonous, emerged at a Vancouver dock, today, from a chilled and comatose condition and showed its fangs to the confusion of longshoremen unloading 5,000 stems of bananas, shipped from Puerto Armuelles, Costa Rica, aboard Ss. Corrientes. The reptile was killed by a longshoreman.

Ss. Koki Maru has arrived to Yamashita Shipping Co., Ltd., to load lumber for Australia for the British Columbia Shipping Agency, Ltd. The agency also reported Ss. Dunrobin arrived from New Westminster to complete loading for Australia.

Elected President of Port Authorities

J. B. THOMSON

ACTING-CHAIRMAN of Vancouver Harbor Board, was the choice of the Pacific Coast Association of Port Authorities for president at the annual convention in Stockton, concluding yesterday.

The Pacific Great Eastern Railway Co.

Train Schedule Between Vancouver, Bridge River and Quesnel

NORTHBOUND

Leave Vancouver (Union Pier) Mondays and Thursdays at 9 a.m., arrive Quesnel Tuesdays and Fridays at 1 p.m. Leave Union Pier every Saturday at 9 a.m., arrive Lillooet 10:05 p.m.

SOUTHBOUND

Leave Quesnel Tuesdays and Fridays at 4:30 p.m., arrive Vancouver Wednesdays and Saturdays at 6 p.m. Leave Lillooet every Monday at 6:05 a.m., arrive Vancouver 6 p.m.

LILLOOET-BRIDGE RIVER TRANSPORT SERVICE

Automobiles are transported four times daily between Lillooet and Bridge River.

Leaves Lillooet: 8:15 a.m., 10.50 a.m., 1:45 p.m., 4:30 p.m., arriving Bridge River 50 minutes later.

Leaves Bridge River: 9:35 a.m., 12:10 p.m., 3.10 p.m., 5:50 p.m., arriving Lillooet 55 minutes later.

Stage connects with trains at Quesnel for passengers to and from Prince George and Barkerville, and at Bridge River and Shalalth for the Bridge River Mining Area.

Time table and illustrated folder from Agents or

UNION STEAMSHIPS, LTD.
604 Humboldt Street Victoria, B.C.

British Navy Fires a Few Torpedoes

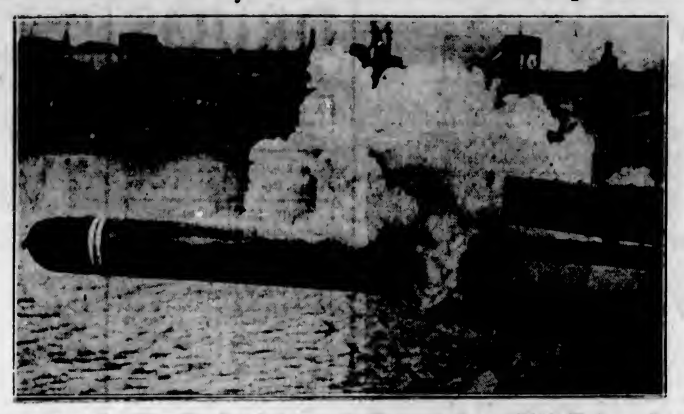

And It Doesn't Fool When This Torpedo Starts on Its Way to the Target. H.M.S. Wolfhound Holds a Torpedo Practice During Navy Week, at Chatham, Kent, England, During Which the Public Had a Chance to See Just What Is Meant When Britain Is Called "Mistress of the Seas."

EXTRA DAY FOR EXCURSIONISTS

Coach Lines Extend Week-End Fares on Labor Day Holiday

Giving Island residents the benefit of an extra day for the long holiday week-end, the Vancouver Island Coach Lines have extended the return limit of their low week-end fares to Tuesday midnight, September 4.

The low fares will be in effect also on the trip to Vancouver and Mainland points, via the Steveston Ferry and the B.C. Interurban. In order to make it possible for passengers to spend the long weekend in the Mainland city, special coaches are scheduled to leave the Broughton Street depot for Sidney at 7:45 Sunday morning, September 2, and to leave Sidney for Victoria at 10 o'clock on Monday evening, September 3. Travelers will thus be enabled to leave Victoria at 7:45 on Friday, Saturday and Sunday mornings for Vancouver, leaving there on the return journey at 6 o'clock on Monday evening.

It is expected that a large number of residents will take advantage of these low rates and special schedules to spend the last holiday of the Summer season with friends and relatives on the Island and Mainland.

Outing features for tomorrow, planned for Coach Lines patrons, include a "mystery" trip, leaving the depot at 10 o'clock in the morning and the destination point at 6 o'clock in the evening. Other trips available are to Qualicum Beach and return, Sooke Harbor, Woodside Farm, The Bluff and Whiffin Spit, Shawnigan Lake by the Cut-Off Road, and Goldstream Flats, Colwood and Langford Lake.

VANCOUVER MAN IS NAMED HEAD

Pacific Coast Association of Port Authorities Selects Officers for Year

STOCKTON, Calif., Aug. 24 (AP).—J. B. Thomson, acting-chairman of the Vancouver, B.C., harbor commission, was named president of the Pacific Coast Association of Port Authorities, and Vancouver was selected as the 1935 convention city at the closing business session of the meeting, here today. Thomson succeeds B. C. Allin, of Stockton. Kenneth J. Burns, general superintendent of the Vancouver harbor commission, was elected secretary-treasurer, to succeed Arthur H. Abel, of Oakland.

Captain J. W. Brannan, port director of San Diego, and Smith M. Wilson, vice-president of the Seattle port commission, were re-elected vice-presidents.

Directors elected are: H. W. Meherin, San Francisco; E. J. Amar, Los Angeles; James F. Collins, Long Beach; Col. B. C. Allin, Stockton; A. H. Abel, Oakland; John H. Burguard, Portland; Frank H. Gowdy, Longview, Wash.; and W. Gifford, New Westminster, B.C.

POSITIONS OF SHIPS

OTTAWA, Aug. 24 (CP).—Positions of four boats outward bound from Churchill were reported as follows by the radio branch of the Department of Marine at 12 noon E.S.T.:

Dalworth, forty-two miles south-south-west of Clary's Swan's Nest; Thomas Walton, thirty miles south-east of Nottingham; Brandon, 380 miles east-south-east of Resolution; and Rio Claro, 526 miles east of Resolution.

TO SPEND TWO MILLIONS

PARIS—France has decided to spend two million dollars during the next few years to beautify her national grounds and restore her historical structures to their pristine glory. A sum of 4,500,000 francs is to be spent alone on transforming sculptor Bourdelles' studio into a museum. His widow has already donated the contents of the studio to the city.

Ocean and Coastwise Movements

Weather Report

ESTEVAN — Clear; northwest, light; 39.94; 70; light swell.
PACHENA — Clear; northwest, light; 39.93; 63; smooth.
CAPE BEALE—Clear; west, light; 30.00; light swell.

Wireless Report

(Estevan, 8 p.m., unless otherwise stated)
SANTA ROSA—Bound Victoria from San Francisco, 418 miles from Victoria.
SILVERADO—Bound San Francisco from Seattle, 562 miles from San Francisco.
LYCIA—Bound San Pedro from Vancouver, 150 miles south of Flattery.
HORACE X. BAXTER—Bound Seattle, 173 miles from Seattle.
KING CITY—Bound Vancouver, 159 miles from Race Rocks at noon.
INDIEN—Bound Vancouver, passed Flattery at 7 p.m.
ALBERTOLITE—Bound Vancouver from San Pedro, 792 miles from Vancouver.
CITY OF VICTORIA—Bound Alberni, twenty miles east of Pachena.

Gulf Island Mail

GANGES, GALIANO, MAYNE, PENDER ISLAND, PORT WASHINGTON, SALTSPRING ISLAND

Mails close Sunday, Wednesday, Friday, 11:15 p.m.; Tuesday, 10 a.m.
Mails due Monday, 7:15 p.m.; Sunday, Wednesday, Friday, 7:15 a.m.

BEAVER POINT, FULFORD HARBOR

Mails close Tuesday, 10 a.m.; Wednesday, Friday, 11:15 p.m.
Mails due Sunday, Wednesday, Friday, 7:15 a.m.

SATURNA

Mails close Sunday, Wednesday, 11:15 p.m.
Mails due Monday, 7:15 p.m.; Friday, 7:15 a.m.

MUSGRAVE

Mails close Tuesday, 10 a.m.; Friday 11:15 p.m.
Mails due Sunday, Wednesday, 7:15 a.m.

NORTH GALIANO

Mails close Sunday, 11:15 p.m.
Mails due Monday, 7:15 p.m.

Transpacific Mails

AUGUST, 1934
CHINA AND JAPAN

*EMPRESS OF JAPAN—Mails close 4 p.m., August 25. Due at Yokohama, September 8; Shanghai, September 11; Hongkong, September 14.
PRESIDENT McKINLEY—Mails close 4 p.m., September 1. Due at Yokohama, September 14; Shanghai, September 18; Honokong, September 21.
*Carries mail for Honolulu.

AUSTRALIA AND NEW ZEALAND

MAUNGANUI (via San Francisco)—Mails close 11:15 p.m., August 26. Due at Wellington, September 17; Sydney, September 23.

Northern Points

PRINCE RUPERT AND POINTS WEST OF FORESTDALE

Mails close Monday, Wednesday, Friday and via C.P.R. Skeena steamers, 1:30 p.m.; Monday, Wednesday, Friday, 11:15 p.m., via Kamloops and Jasper.
Mails due Monday, Wednesday, 3:15 p.m.; Friday, 7:15 a.m.

POINTS ON C.N.R. WEST OF RED PASS

Mails close Monday, Wednesday, Friday, 11:15 p.m.
Mails due Monday, Thursday, Saturday, 3:45 p.m.

STEWART AND PREMIER

Mails close Wednesday, Friday, 1:30 p.m.
Mails due Monday, 3:15 p.m.; Friday, 7:15 a.m.

ANYOX

Mails close Wednesday, Friday, 1:30 p.m.
Mails due Monday, 3:15 p.m.; Friday, 7:15 a.m.

SWANSON BAY

Mails close Tuesday, 1:30 p.m.
Mails due Monday, 3:15 p.m.

OCEAN FALLS

Mails close Monday, Wednesday, 1:30 p.m.
Mails due Sunday, Friday, 7:15 a.m.

Coasting Craft

VICTORIA—VANCOUVER — Ss. Princess Kathleen or Ss. Princess Marguerite will leave Victoria daily for Vancouver at 2:15 p.m. Ss. Princess Elizabeth or Ss. Princess Joan will leave Victoria for Vancouver daily at midnight.

VICTORIA-SEATTLE—Ss. Princess Kathleen or Ss. Princess Marguerite will leave Victoria for Seattle daily at 8 o'clock. Ss. Iroquois arrives Victoria daily from Seattle at 8:35 a.m.; leaves Victoria daily at 9 a.m.

NANAIMO-VANCOUVER — Ss. Princess Elaine, Ss. Princess Joan or Ss. Princess Elizabeth will leave Nanaimo daily at 8 a.m., daily, except Sunday, at 2:30 p.m. and 7 p.m.; Sunday only at 5:30 p.m., and 7:30 p.m.

VANCOUVER-NORTHERN BRITISH COLUMBIA — Ss. Princess Adelaida leaves Vancouver every Wednesday, at 8 p.m., for Prince Rupert. Ss. Prince George or Ss. Prince Rupert leaves Vancouver every Monday night, at 9 o'clock, for Northern British Columbia points. Ss. Catala leaves Vancouver every Friday evening, at 8 o'clock, for Stewart. Ss. Cardena leaves Vancouver every Tuesday, for Prince Rupert, at 8 p.m.

VANCOUVER - QUEEN CHARLOTTE ISLANDS—Ss. Prince Charles will leave Vancouver at 4 p.m. every second Saturday.

VANCOUVER-SKAGWAY — Ss. Princess Louise will sail from Vancouver at 9 p.m., July 14, July 28, August 11 and August 25; the Ss. Princess Charlotte will sail at the same hour, July 7, July 21 and August 4; Ss. Prince George or Ss. Prince Rupert will sail from Vancouver each Monday at 9 p.m.

WEST COAST—Princess Norah will leave Victoria at 11 p.m., July 11 and 25, and August 1, 11 and 21, for Fort Alice and way ports.

SWARTZ BAY-FULFORD HARBOR—Ms. Cy Peck leaves Swartz Bay daily except Wednesday at 9:30 a.m., 11:30 a.m., 5 p.m. and 7:45 p.m.; Ms. Cy Peck leaves Fulford Harbor daily except Wednesday at 8 a.m., 10:30 a.m., 4 p.m. and 6:45 p.m.; Ms. Cy Peck leaves Fulford Harbor, Wednesday only, at 5 p.m.; Ms. Cy Peck leaves Swartz Bay, Wednesday only, at 7 p.m.

VICTORIA - GULF ISLANDS — Princess Mary leaves Victoria every Tuesday for James Island, Piers Island, Port Washington, Ganges Harbor, Mayne Island, Galiano Island and Vancouver at 10:30 a.m.

SIDNEY-ANACORTES — Quilicena will leave Sidney each day at 10 a.m. and at 8:15 p.m.

SIDNEY-STEVESTON—Ms. Motor Princess will leave Sidney daily, except Sunday, at 8:45 a.m. and 4 p.m. for Steveston; Ms. Motor Princess will arrive at Sidney daily, except Sunday, from Steveston at 3:30 p.m. and 10 p.m.; Ms. Motor Princess will leave Sidney Sunday only, at 4 p.m., proceeding direct to Vancouver.

West Coast Mails

Mails close 10 p.m. 1st, 11th and 21st of each month for Ahousat, Bamfield, Carmanah, Clayoquot, Clo-oose, Ecoole, Estevan Point, Kakawis, Kildonan, Kyuquot, Nootka, Port Alberni, Port Renfrew, Queen's Cove, Tofino, Ucluelet. Due 1:15 p.m., 8th, 18th and 28th of each month ex. Ecoole.

Mails close 10 p.m. 21st each month, and 9 a.m., 22nd of each month, for Centre Island. Due 1:15 p.m., 28th of each month.

Mails close 9 a.m., 2nd, 12th and 22nd of each month, except Sundays, for Clayoquot, Carmanah Point, Kakawis, Kyuquot and Tofino.

Mails close 9 a.m., 6th, 16th and 26th of each month, except Sundays, for Clo-oose and Port Renfrew.

Mails close 9 a.m., Thursday and Saturday for Bamfield, Ecoole, Kildonan, San Mateo, Sechart and Ucluelet. Due 5 p.m., Tuesday and Saturday.

Mails close 11:15 p.m., Monday, and 1:30 p.m., Fridays, for Holberg, Port Alice and Quatsino. Due 7 a.m., Tuesday and Friday.

Mails close 10 p.m., 1st of each month, and at 9 a.m., 2nd of each month, for Cachalot. Due 1:15 p.m. on the 8th.

British Mails

SS. DUCHESS OF ATHOLL—Mails close 1:30 p.m., August 31.
SS. WASHINGTON (via New York)—Mails close 4:30 p.m., August 23.
SS. EMPRESS OF AUSTRALIA—Mails close 1:30 p.m., August 23.
SS. PARIS (via New York)—Mails close 4:30 p.m., August 23.

Mail intended for transmission via New York must be so marked. When sent by air over United States lines, mail may be posted two days later than the dates indicated.

WEST INDIES GENERALLY

Mails close 1:30 p.m., August 30.

JAMAICA

Mails close 1:30 p.m., August 24 and 28.

Yukon and Atlin Mails

Mails close 1:30 p.m., August 30 (full mails).
Mails close 1:30 p.m., August 27 (letters only).

Shipping Calendar

TO ARRIVE

NEBRASKA—United Kingdom, August 24.
SANTA ROSA—New York and way ports, August 25.
HEIAN MARU (Vancouver)—Japan ports, August 27.
TANTALUS—China and Japan, August 27.
PACIFIC PRESIDENT—United Kingdom, August 27.
RUTH ALEXANDER — California, August 30.
EMPRESS OF ASIA—Philippines, China and Japan, August 31.
SANTA ROSA—California, August 31.

TO DEPART

EMPRESS OF JAPAN—Hawaii, Japan, China and Philippines, August 25.
HIYE MARU (Vancouver)—Japan ports, August 28.
EMMA ALEXANDER — California, August 25.
SANTA ROSA—California, August 26.

Queen Charlotte Mails

Mails close 11:15 p.m. on August 10, 15, 24 and 29.

The manager of the cinema tapped the bill poster on the shoulder.

"You'll have to be more careful about these bills, Jim," he exclaimed.

"Why, what's wrong?" inquired Jim.

"Well, next week's is called 'The Silent Woman'," the manager explained, "and you've stuck it above a small bill which says 'The World's Greatest Mystery'."

Looks Every Inch a Real Ship

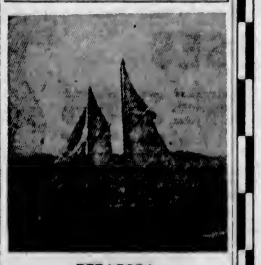

BERAGORA

HER dimensions are just four feet one inch overall, however. Built by H. B. Sargison, Beragora is a practical little vessel and proved herself a smart sailer in Saanich Arm waters, where the photograph was taken.

Sail and Motor Craft Going to Bedwell Harbor

ROYAL Victoria Yacht Club activities today include sailing and motorboat races from Cadboro Bay to Bedwell Harbor. The motorboats will compete in the sixth of the series for the Burchell Cup, and the sailing craft will race for special prizes.

SANTA ROSA HERE TODAY

Grace Line Ship Arriving From New York and Way Ports

Inbound from New York by way of Spanish-American ports, Canal Zone and California, the Grace Line Ss. Santa Rosa, Captain Curt Zastrow, will arrive at Race Rocks about 10 o'clock this morning, according to wireless advices received at the local office of the company, yesterday afternoon. This should bring the liner up alongside Rithet Piers about an hour later. Heavy fogs off the coast are probably the cause of the delay, as ships arriving here Thursday and yesterday, reported fog all the way from San Francisco.

The Santa Rosa is bringing in a large number of tourists for Northwest points. Some eighty passengers will leave the ship here. There are also forty Chinese from Havana and South American ports aboard for transfer to the Empress of Japan, sailing for the Orient this afternoon. Freight for discharge here totals 125 tons of general, while eight motor cars are being brought along by tourists who will tour Vancouver Island roads.

Among the travelers landing here will be Miss Grace Crawford, Miss Constance Friend, Miss Hanna Gray, Miss Sophie Heymann, Miss Gertrude Madden, Miss Katherine Wasko, Miss Julia Wasko, Miss Hope Walker, Miss Jean Walker, Mr. and Mrs. Gordon Palmer, Miss Janet Palmer, Gordon Palmer, Jr., R. H. Palmer, Miss M. C. Clay, Mrs. J. J. Crawford, Mr. and Mrs. Henry Denell, Arthur Harper, Mrs. N. Price, Mr. and Mrs. E. W. Rawlins, Mr. and Mrs. S. S. Simonson, Master S. S. Simonson, Miss Nan Stuart, Mrs. E. N. Williams and Mrs. Burt Williams.

The Santa Rosa will be here several hours, and will continue to Seattle in the early afternoon. She will be here again tomorrow afternoon, sailing on a "stagger" trip to San Francisco and back.

Postmaster-General Of Britain Favors Air Mail Services

Well-Known Aviators Appointed to Advisory Council, While Another Flyer Gets Position as Adviser to Postoffice

LONDON, Aug. 24.—Sir Kingsley Wood, the Postmaster-General, is certainly trying hard to make up for the stepmotherly attitude taken in the past towards aerial mails by his department. Following announcement of his plans for entrusting first-class mail to air liners on some services within the British Isles; comes the statement that he has appointed two well-known aviators to act as members of the air mail panel of his Advisory Council, and that a third has been appointed air mail adviser to the postoffice.

Rear-Admiral Sir Murray Sueter, M.P., and Major-General Sir Frederick Sykes are the panel members. Both have been closely associated with flying since the earliest days of the airplane. Sir Murray Sueter was responsible for the creation and organization of the Royal Naval Air Service. His colleague raised the Royal Flying Corps, Military Wing, in 1912, and commanded it till 1914. For three years after the war he was controller-general of civil aviation.

The permanent adviser is Group-Captain E. H. Primrose, now retired from the Royal Air Force, who transferred to the Royal Flying Corps from the infantry in 1915. He organized and directed the first passenger and mail air service between London and Paris; in 1918 he was appointed by Sir Frederick Sykes to form and command, in connection with peace conference activities, a special communication wing which carried important documents, and personages between the capitals for some months. The service conveyed more than 2,000 passengers. Group-Captain Primrose himself made thirty-six cross-Channel trips. Perhaps the most historic document carried was the brief note in which Lloyd George informed the King that peace had been signed.

TIME IS LOST

The job of the air mail adviser is not closely defined. Unfortunate it were, in these very early days of postoffice activity. Group-Captain Primrose is there to advise on the many technical points to be considered in the planning of efficient air mail services. He has not said what his first care will be, but there is interest in his statement that too much time is wasted in getting to and from airports. London, particularly, is poorly served in this way; none of the chief aerodromes is within half an hour of the centre of the city, and some need an hour's journey. Plainly, acceleration of the cross-Channel service depends more on speeding up the surface journey than on speeding up the airplanes. Group-Captain Primrose expects big improvements. He thinks that fast train services running from London direct to the air ports might cut the journey to ten minutes or a quarter of an hour.

TANKER WITH BOOTLEG OIL

Prevented From Discharging Gasoline at San Francisco—Ship Coming North

WASHINGTON, Aug. 24 (AP).—As Federal and state officials maintained a vigilant watch along the Pacific Coast for the oil tanker Papoose, Harold Ickes, United States Secretary of the Interior, was advised today by the oil administration that an effort of the ship's attorneys to establish legality of her gasoline cargo had failed.

Federal authorities said the cargo, on the basis of available information, was virtually all illegal.

The tanker, which sailed from Houston, Texas, July 30, was prevented from discharging its cargo at San Francisco, and now is on the seas again.

It has been suggested that the tanker may attempt to dispose of the oil in British Columbia.

It is believed the vessel will seek to dispose of the cargo at Tacoma or Vancouver. Interior department investigators were advised that its cargo contained some "hot" gasoline or gasoline produced in the East Texas fields from illegal crude oil in violation of regulations designed to prevent petroleum over-production.

Enemy at the Manœuvres — You are my prisoner.

Sergeant Binks—Nonsense! How did you get here?

Enemy—Over the bridge.

Sergeant Binks—Then, my dear fellow, you are drowned. We blew up that bridge yesterday.

WEEK-END **EXCURSIONS**

SUNDAY, AUG. 26

? MYSTERY TRIP ?

Under Sealed Orders to an Unknown Destination — Bathing, Hiking, Picnicking. Good Hotel.

Lv. Depot 10:00 a.m. Lv. "?" 6:00 p.m. RETURN FARE $1.25 Children 75c

Special Excursion To DUNCAN Sunday, Aug. 26

Championship Softball Game: New Method Laundries vs. Hillcrest

Leave Depot, 1:00 p.m. Leave Duncan 6:00 p.m. RETURN FARES $1.00 Children, 50c

SUNDAY, AUGUST 26

QUALICUM BEACH
An Enjoyable Drive Up the Island Highway
Comfortable, Modern Equipment
Lv. Depot 9:15 a.m. Lv. Qualicum 6:00 p.m. RETURN FARE $2.50 Children $1.25

SOOKE HARBOR
Woodside Farm—The Bluff—Whiffen Spit
Lv. Depot 10 a.m. Lv. Whiffen Spit 6 p.m. RETURN FARE 75c Children 50c

SHAWNIGAN LAKE
Via the Cut-Off Road
Lv. Depot 10 a.m. Lv. Shawnigan 6 p.m. RETURN FARE 75c Children 50c

GOLDSTREAM FLATS
Colwood—Langford Lake
Lv. Depot 10:00 a.m. Lv. Flats 6:30 p.m. RETURN FARE 50c Children 25c

BUTCHART'S GARDENS
Daily Excursions
Lv. Depot 1:30 p.m. — Lv. Gardens 4:45 p.m.
Sunday Only
Lv. Depot 2:00 p.m. Lv. Gardens 4:30 p.m. RETURN FARE 50c

CADBORO BAY
EXCURSION SERVICE
A direct service to this popular beach via Yates, Fort Streets, apply at Depot for schedule.
EACH WAY 10c

TWO TRIPS DAILY TO **VANCOUVER**
Via SIDNEY-STEVESTON FERRY
Buy Through Tickets at Depot Ticket Office
Single Fare $2.65 All Expense
DAILY EXCEPT SUNDAY
Lv. Depot 7:45 a.m. - 3 p.m.—Ar. Vancouver 12:54 p.m. - 7:54 p.m.
An Enjoyable New Way of Traveling to the Mainland—Return Fare $4.65

Vancouver Island Coach Lines, Ltd.
E 1177 Broughton Street at Broad E 1178

Churches and Their World-Wide Work

WILL REPLY TO MANY QUERIES

"God's N.R.A." Is Subject of Dr. Clem Davies at Empire Theatre

Under the caption "God's N.R.A.," Dr. Clem Davies will ask the following questions at the Empire Theatre tomorrow evening: Can we eliminate drought? Can plagues and pestilences be eradicated from mankind? Is it possible to rid the land of crop pests? Can universal abundant harvests of crops be assured? Does God have a financial and credit system? Is there a fool-proof system of national safety and security? Can we eliminate entirely human sickness and poverty? Has the Almighty laid down a system of economics and commercial activity for mankind?

Intense interest is manifested by the enthusiastic hearing being extended to Dr. Davies' Summer ministry, and congregations are showing steady increase Sabbath by Sabbath. Many tourists and visitors, who in previous years have heard Dr. Davies over the radio, are embracing the opportunity to meet him in person.

The morning theme will be "Israel—Her Racial Divisions and Geographical Wanderings."

WILL PREACH ON CHURCH LEADERS

At Knox Presbyterian Church, Stanley Avenue, on Sunday, Rev. J. S. Patterson will preach both services. For the service at 11 o'clock his subject will be "Some of the Great Presbyterian Leaders in Canada," and for the service at 7:30 his subject will be "Twice-Born Men."

St. Andrew's Presbyterian Church
REV. H. P. S. LUTTRELL, B.A.
Morning Service, 11 o'Clock
Soloist, Mrs. Wm. Wright
Evening Service, 7:30 o'Clock
Soloist, Miss Catherine Denison
The Minister Will Be the Preacher at Both Services

FIRST BAPTIST
Quadra at Mason Street
Services at 11 A.M. and 7:30 P.M.
Preacher: DR. J. WILLARD LITCH

EMMANUEL BAPTIST CHURCH
Gladstone Avenue at Fernwood
Services—11 A.M. and 7:30 P.M.
Sunday School—9:45 A.M.
Pastor, Rev. Dr. A. S. Imrie

Anglican Services

Christ Church Cathedral
Thirteenth Sunday After Trinity
Holy Communion, 8 and 9:30 A.M.
Matins and Sermon, 11 A.M.
Evensong and Sermon, 7:30 P.M.
The Dean Will Preach at Both Services
Subject: "Christianity and Politics"
Open-Air Evangelistic Gathering, 3 P.M.

St. John's Church
8 A.M., Holy Comumnion
11 A.M., Morning Prayer
7:30 P.M., Evensong
Organ Recital by Dr. H. M. Robertson, 7:10 to 7:30 P.M.
Rector, Rev. Canon F. A. P. Chadwick, M.A.

St. Mary's Church, Oak Bay
Elgin Road—No. 1 Car
Holy Communion, 8 A.M.
Matins and Sermon, 11 A.M.
Preacher, Rev. T. N. Hughes
Evensong and Sermon, 7:30 P.M.
Thursday, Holy Communion, 10:30 A.M.
Rector, Canon A. E. deL. Nunns, M.A.

St. Barnabas' Church
Cook Street and Caledonia Avenue
(Fernwood Car No. 3)
HOLY COMMUNION, 8 A.M.
SUNG EUCHARIST, 11 A.M.
Evensong, 7:30 P.M.

St. Saviour's Church
Corner Catherine and Henry Sts.
Thirteenth Sunday After Trinity
8 A.M., Holy Communion
11 A.M., Matins and Sermon
7 P.M., Evensong and Sermon
E. M. Willis, Rector

Vancouver Man Will Assist at Evening Service

Adjutant and Mrs. Ede, commanding officers, will lead the meetings tomorrow at the Salvation Army Citadel, Broad Street. The afternoon meeting, commencing at 3:35 o'clock, will be a programme rendered by the senior and junior bands of the Citadel, assisted by the Songster Brigade. Bandmaster W. Ratcliffe will direct. Captain Stanley Mendum, commanding officer of North Vancouver Corps, a former bandsman of the Citadel, will take part in the evening meeting. He has been spending a short furlough with his mother, Mrs. A. Mendum, of Victoria.

POLITICS WILL BE DISCUSSED

Dean Quainton to Close Summer Sermons at Cathedral

There will be celebrations of Holy Communion on Sunday in Christ Church Cathedral at 8 and 9:30 o'clock. The Dean will preach at both services, his subject at night to be "Christianity and Politics." This will conclude the series of special Summer sermons.

Under the auspices of the Oxford Group Movement, a final open-air gathering will be held in the grounds on the south side of the Cathedral on Sunday afternoon, at 3 o'clock. Among others, the speakers will be Miss Elinor Everall, Wallace Courtenay and Edward Stephens. Dean Quainton will preside over this meeting, to which tourists are specially invited.

DR. J. W. LITCH TO BE PREACHER

Former Vancouver Pastor at First Baptist—Rev. G. A. Reynolds to Return Sept. 2 From Europe

The visiting pastor at the First Baptist Church tomorrow will be Dr. J. Willard Litch, former Vancouver pastor, who is now superintendent of missions in Manitoba. The theme of Dr. Litch's sermon on Sunday morning will be "Christ's Friends," and at the evening service his topic will be "Promise of the Father."

Special music for the day will be a solo by Miss Mae Mason, "Consider the Lilies," at the morning service, and a solo by Mrs. Robert McIntosh at the evening service.

On Sunday, September 2, the pastor, Rev. G. A. Reynolds, will preach his first sermons after returning from a vacation spent in the Old Land, from which he journeyed to Berlin to attend the World's Baptist Congress. The congregation will hold a reception for Mr. Reynolds on Friday, September 7.

DR. D. LISTER IS DAY'S PREACHER

The services in St. Paul's Presbyterian Church tomorrow are to be conducted by Rev. David Lister, Th.D., of Kerrisdale, Vancouver. Dr. Lister is exchanging pulpits with the regular minister, Rev. James Hyde.

SPIRITUAL DARKNESS WILL BE SUBJECT AT LIBERAL CATHOLIC

The services tomorrow at the Liberal Catholic Church of St. George, now being held at Room 6, Arcade Building, are as follows: Holy Eucharist at 11 o'clock; Solemn Benediction at 7:30, with an address on "Spiritual Darkness."

OAK BAY UNITED CHURCH
Granite Street at Mitchell
Gerald Breen Switzer, S.T.M., Ph.D. Minister
11 A.M.—"AN UNQUENCHABLE THIRST"
7:30 P.M.—"A TWILIGHT REVERIE"

Fairfield United Church
Corner Fairfield Road and Moss Street
REV. E. A. HENRY, D.D., Minister
9:45 A.M., Sunday School and Bible Classes
11 A.M.—Sermon by Dr. Eber Crummy
7:30 P.M.—Sermon by Dr. S. Howard

Metropolitan United Church
Corner of Pandora Avenue and Quadra Street
11 A.M.—REV. F. W. ANDERSON
7:30 P.M.—NEGRO SPIRITUAL SERVICE
Sermon, "The Thrill of Religion"
Rev. J. Harwood A. Warr
Special Music: "Go Down, Moses." "Swing Low, Sweet Chariot." "Hear Dem Bells." "Coin' Home"

VICTORIA CITY TEMPLE
642 North Park Street
REV. W. J. THOMPSON, B.A., D.D., Minister
11 A.M.—"A GREAT OPPORTUNITY"
7:30 P.M.—"A STARTLING ANSWER TO THE ANTI-CHRISTIAN MOVEMENT"

WILL CONTINUE MOVING THEME

Dr. Wilson to Preach on "After the Dawn"—Attractive Music Offered

Dr. Wilson will conduct both services at First United Church tomorrow. Last Sunday his sermon aroused much interest and favorable comment from the large congregation which attended. Tomorrow morning he will continue the subject under the title, "After the Dawn." In the evening he will speak on "The Man Who Got What Was Coming to Him."

Under direction of L. A. Baker, the following music will be rendered: Morning, duet, "My Faith Looks Up to Thee" (Schnecker), Mrs. Marjorie Watson Goodwin and L. A. Baker; anthem, "O Worship the Lord" (Hollins), solo, Mrs. Goodwin. Evening, solo, "The Holy Mother Sings" (McKinley), Mrs. W. H. Wilson; anthem, "Lord, I Hear of Showers of Blessing" (Warren. Organ voluntaries by J. Smith: Morning, "Meditation" (Rheinberger), "Jesu Joy of Man's Desiring" (Bach); evening, "Fantasie Rustique" (Wolstenholme), "Romance Sans Paroles" (Bonnet), "Trumpet Voluntary" (Hollins).

ANTI-CHRISTIANS TO BE ANSWERED

Rev. Dr. W. J. Thompson to Give Direct Replies to Opponents of Religion

Rev. W. J. Thompson, B.A., D.D., minister at the Victoria City Temple, 842 North Park Street, will occupy his pulpit at both morning and evening services tomorrow. His sermon in the evening will take the form of a startling answer to the anti-Christian movement. "A Great Opportunity" will be the sermon title in the morning.

The City Temple congregations have been steadily increasing since Dr. Thompson's arrival six weeks ago. All visitors are cordialy invited to attend the City Temple services, and are assured that they will find them both interesting and helpful.

Musical items by the choir include the anthem by H. Smart, "God Is a Spirit," and "Teach Me, O Lord," by T. Attwood. Miss Patsy Swift, a promising young soprano, will be the evening soloist, singing Blanche Ebert Seaver's "Just for Today."

FAIRFIELD WILL HAVE TWO GUESTS

Dr. Eber Crummy and Dr. S. Howard Are Morning and Evening Preachers, Respectively

On Sunday morning, at 11 o'clock, Dr. Eber Crummy will be the guest preacher at Fairfield Church. R. Husband will sing the solo, "Father, Guide Our Nation" (Thompson), and Miss Isobelle Pike, Mrs. J. C. McDonald, L. Abbott and A. Lantrow will sing a quartette, "Comfort, O Lord" (Crotch).

At 7:30 o'clock, Dr. S. Howard will be the speaker. Mrs. J. I. Angus will sing "My Task" (Ashford), and "God Will Take Care of You" (Martin) will be rendered as a quartette.

Church Services Not Listed Elsewhere

St. Matthias'—Rev. Robert Connell, 8 and 11 a.m. and 7:30 p.m.

St. Mark's, Cloverdale — Rev. O. L. Jull, 8 and 11 a.m. and 7 p.m.

St. Luke's, Cedar Hill—Rev. S. Ryall, 11 a.m. and 7:30 p.m.

St. Paul's Naval and Military Church—Rev. A. E. Balfour Bruce, 8 and 10:30 a.m. and 7 p.m.

St. Martin's-in-the-Fields, Obed Avenue—Rev. Canon H. W. G. Stocken, 11 a.m.

St. Michael's, Royal Oak—Rev. R. E. M. Yerburgh, 8 and 11 a.m.

St. Columba's, Strawberry Vale—Rev. F. Comley, 10 a.m. and 7:30 p.m.

St. Matthew's, Langford—Rev. C. W. P. Kirksay, 7:30 p.m.

St. John's, Colwood—Rev. C. W. P. Kirksay, 8 and 11 a.m.

St. Alban's, corner Ryan and Belmont Avenue—Rev F. W. Weaver, 8 and 11 a.m. and 7 p.m.

St. Mary's, Metchosin—Rev. H. M. Bolton, 7:30 p.m.

Holy Trinity, Sooke—Bishop of Columbia, 11 a.m.

Centennial United—Rev. C. C. MacKenzie, 11 a.m. and 7:30 p.m.

St. Aidan's United—Rev. W. R. Seeley, 11 a.m.; Rev. J. H. A. Warr, 7:30 p.m.

Wilkinson Road United—Rev. William Allan, 11:15 a.m.

Garden City United—Rev. William Allan, 2:15 and 7:30 p.m.

Victoria West United—Rev. J. W. Churchill, 11 a.m.

Gorge Presbyterian—Rev. T. H. McAllister, 11 a.m.

Erskine Presbyterian—Rev. T. H. McAllister, 7 p.m.

Douglas Street Baptist—Rev. F. W. McKinnon, 11 a.m. and 7:30 p.m.

Grace Lutheran—Rev. Theo. A. Jansen, 11 a.m.

Pentecostal Assembly, Broad Street—Rev. C. M. Ward, 11 a.m. and 7:30 p.m.

To Meet in Buenos Aires

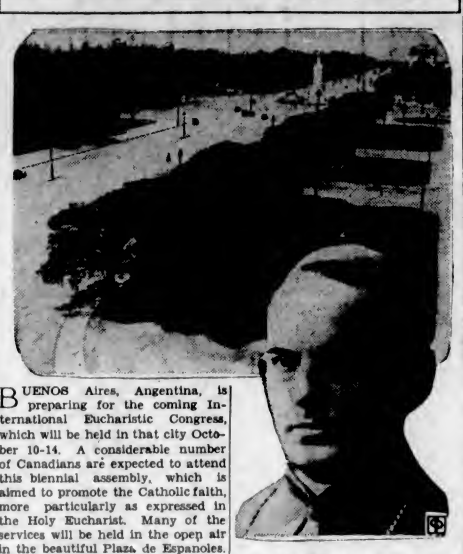

BUENOS Aires, Angentina, is preparing for the coming International Eucharistic Congress, which will be held in that city October 10-14. A considerable number of Canadians are expected to attend this biennial assembly, which is aimed to promote the Catholic faith, more particularly as expressed in the Holy Eucharist. Many of the services will be held in the open air in the beautiful Plaza de Espanoles. At right is Mon. Dr. Santiago Luis Copello, Archbishop of Buenos Aires, who will be invested as a cardinal.

Danger to Empire to Be Subject

"The Empire's Chief Source of Danger Looms Ahead; Can It Be Avoided? The Scriptural Predictions?" A timely address on this important subject will be given by E. E. Richards, under the auspices of the British-Israel Federation, on Monday, at 8 o'clock, in the Campbell Building, Douglas Street. The address will be illustrated by great pyramid charts and pictures.

TO BASE SERMONS ON LESSONS READ

Rev. Canon F. A. P. Chadwick Will Take St. John's Services—Dr. H. M. Robertson Is Organist

The services at St. John's Church for the thirteenth Sunday after Trinity will consist of Holy Communion at 8 o'clock, Morning Prayer and sermon at 11, and Evensong and sermon at 7:30.

The rector, Rev. Canon F. A. P. Chadwick, will preach at the 11 o'clock service and also at the evening service, his sermons in both cases being based on the Scriptures appointed for the day.

A short organ recital will be given by Dr. H. M. Robertson before the evening service, commencing at 7:10 o'clock, during which he will play the following selections: Vorspeil to "Lohengrin," by Wagner; "Londonderry Air," and "Traumerei," by Schumann.

SPIRITUALIST TO CHRISTEN INFANT

At the First Spiritualist Church, S.O.E. Hall, Broad Street, there will be an afternoon public circle at 3 o'clock. At the evening service Mrs. E. Clarke, of Vancouver, will be the speaker. At this time the infant son of Mr. and Mrs. Smith will be christened. The soloist, Miss Olive Edmonds, will sing "Gentle Jesus, Meek and Mild." There will be messages at the close of the service.

The Monday evening Public Message Circle will be held in Room 5, S.O.E. Hall, at 7:45 o'clock. The Thursday "Open-Door" Circle will meet in Room 5 at 7:45.

PASTOR TO SPEAK TWICE TOMORROW

Rev. H. P. S. Luttrell at St. Andrew's—Choir Offers Anthem and Choral Numbers

The minister, Rev. H. P. S. Luttrell, B.A., will be the preacher at both services at St. Andrew's Presbyterian Church tomorrow.

In the morning the soloist will be Mrs. W. Wright, who will sing "Consider the Lilies," by Prindle Scott. The anthem will be Barnby's "Sweet Is Thy Mercy," with obligato solo by Mrs. G. A. Dounard. At the evening service Miss Catherine Denison will be the soloist, singing "God's Garden," by Lambert. The choir will render the anthem "O Taste and See" (Goss). Visitors will be made heartily welcome at both services.

As a variation from the customary signature by bishops of the Church of England, the new Bishop of the Arctic, Dr. A. L. Fleming, signs himself "Archibald the Arctic." The regular way would be "Archibald Arctic," as "Charles Columbia" is that of the bishop of the local diocese. Only two other sees, according to the Church of England Newspaper, have the prefix "the" before their names—the Diocese of Argyll and the Isles and the Diocese of the Niger.

VACATION SCHOOL TO HOLD CLOSING

The Daily Vacation Bible School, conducted under the direction of Rev. C. C. MacKenzie in Centennial United Church, will hold closing exercises on Wednesday morning, August 29, at ten o'clock. Parents and friends are invited to visit the school and see the work that has been accomplished.

More than sixty children have attended. Besides a beginners' class, taught by Miss Eileen Foster, there has been a class of junior girls taught by Miss Janet Hay; a class of junior boys, taught by Joseph Awmack, Lawrence Beddington and Frank Hollins, each doing some special work. Mr. MacKenzie taught the older boys in all their work and instructed both groups in the gymnasium.

A picnic will be held in the afternoon, in which children and parents will participate.

VISITOR TO GIVE CLOSING SERMONS

Principal L. E. Maxwell to Discuss Dictators at Central Baptist Baptist Evening Service

"God and Dictators" will be Principal L. E. Maxwell's stirring subject on Sunday evening at 7:30 o'clock in the Central Baptist Church. In these days of tremendous happenings in Russia, Germany and Italy this message will be of especial interest to all students of God's Word. At the morning service Mr. Maxwell will bring a rousing message to all Christians, viz., "Occupy Till I Come." With the speaker's thought of Christ's return being imminent, this will come with weighty appeal.

These are the last services at which Mr. Maxwell, principal of the Prairie Bible Institute, will be speaking in Victoria, and a cordial invitation is extended to all to hear these concluding messages.

"The Gospel Sunshine Hour" will be broadcast over CFCT on Sunday evening at 6.30 o'clock.

Missionaries En Route to China Will Speak Here

The China Inland Mission, though, in common with other societies, passing through a time of financial testing, yet hopes to send forward to China from North America, during this month and next, approximately twenty-seven missionaries. Two of these, and also probably a missionary just returned from the field, will address the C.I.M. meeting to be held in the Y.W.C.A. at 8 o'clock on Tuesday, August 28. The meeting is open to all interested.

Church Events

The United Church Presbytery of Victoria will meet on Tuesday, August 28, at 9 o'clock in the First United Church under the presidency of Rev. E. B. Arrol, B.A.

Among the delegates from the Diocese of Columbia to the General Synod of the Church of England in Canada are: Rev. Canon F. A. P. Chadwick St. John's Church, Victoria; Rev. F. Comley, Royal Oak; Rev. T. M. Hughes, Sidney, and E. E. Richards, St. John's churchwarden. The Synod will convene in Montreal on September 12.

The commissioners, resident in the bounds of the Presbytery of Victoria, who are expected to attend the biennial meeting of the General Council of the United Church of Canada are: Rev. T. Keyworth, Sidney; Rev. C. C. MacKenzie, Centennial Church, Victoria; Captain F. R. Wright, Oak Bay, and W. Duncan, Courtenay. The Council opens in Kingston on September 12.

SPIRITUALS TO BE PRESENTED

Negro Music at Metropolitan—Morning Preacher, Rev. F. W. Anderson

"Negro Spirituals" will be the theme around which the evening service of Metropolitan United Church will be built on Sunday. Rev. J. Harwood A. Warr will preach an appropriate sermon on the subject, "The Thrill of Religion."

The choir, under the direction of Frank Tupman, will sing the Negro spiritual "Go Down, Moses" (Burleigh), and the male voice quartette will sing two spirituals, "Hear Dem Bells" (Strickland), and "Swing Low, Sweet Chariot" (Buckler). The members of the quartette include J. Oakman, F. Tupman, H. L. Harmsworth and J. Townsend.

The organist, Cyril C. Warren, has prepared Negro spiritual music for the service, including: Prelude, (a) "Adoremus" (Henri Ravina); (b) Lemare's arrangement for the organ of "Swing Low, Sweet Chariot"; offertory, "Largo" (From "The New World Symphony," by Dvorak); postlude, "Fantasia," on the old melody, "Urbs Beata" (Faulkes).

The congregation will welcome as guest preacher at the morning service Rev. F. W. Anderson. The choir will sing the anthem "Te Deum" (Smart), and Miss Isobel Crawford will sing as a solo "O Divine Redeemer," by Gounod. Cyril C. Warren will play the following organ selections: Prelude (a) "Cantilene" (Rheinberger); (b) "Die Frage" (Wolstenholme); offertory, "Offertory" (Salome); postlude, "Passeaglia" (West).

EXTENSION TO BE DEDICATED SEPT. 2

The dedication of St. Matthias' Church, which has been enlarged by an extension of the west end of the building, has been postponed till Sunday, September 2, when the Bishop of Columbia will visit the church and preach at the morning service.

In connection with the celebration next year of the sixtieth anniversary of the Presbyterian Church in Canada, attention is called in The Presbyterian Record to the following anniversaries of interest to this church: The 400th anniversary of John Calvin's work, The Institutes of the Christian Religion, 300th anniversary of the Scottish Covenanters and their struggle for spiritual freedom, 150th of the first Presbytery in the Presbyterian Church, U.S.A., 150th of Dr. James MacGregor's arrival at Pictou, N.S., 100th of the Glasgow Colonial Society to support missionaries to Canada, 90th of the founding of Knox College, Toronto.

The recent union of the Evangelical Synod and the Reformed Synod in the United States was the eleventh such step taken in the United States within the past twenty-eight years. The first, in 1906, was the merger of the Presbyterian Church in the U.S.A. and the Cumberland Presbyterian Church, and the most recent, previous to the one mentioned, was the union three years ago of three Lutheran bodies into the American Lutheran Church.

High tribute to medical mission work in China, as he saw it during his recent visit to Honan, is given by Dr. R. J. P. McCulloch, of Toronto, in the current issue of The Honon Quarterly. "One was more than enlightened," he writes, "with the efficiency with which the sick are cared for in your institutions. . . . We came with some hope of imparting knowledge, but we found much to learn and little to teach."

Dr. Toyohiko Kagawa, the Japanese evangelist, has consented to deliver the Rauschenbusch Foundation lectures at Rochester Divinity School, Rochester, New York, in the Spring of 1936, at which an effort will be made to use his own words, "To express for the present world some of the implications of Dr. Rauschenbusch's message."

CHURCH NOTICES

CHRISTADELPHIANS
Christadelphians, Orange Hall, Courtney Street, 11 a.m., Breaking of Bread. 7.30 p.m., lecture, "Peace Proclaimed." Welcome.

FREE CHURCH OF ENGLAND
Church of Our Lord, Humboldt Street. Divine service, 11 a.m. and 7:30 p.m.; the rector, Rev. A. deB. Owen. All welcome.

OAKLANDS GOSPEL HALL
Oaklands Gospel Hall, Hillside car terminus, 9:45 a.m., School. 11 a.m., Worship. At 7:30 p.m., Mr. E. Carter will preach the Gospel. Tuesday, Bible study and prayer, 8 p.m. All are welcome.

PRESBYTERIAN
Knox Presbyterian Church, Stanley Ave. Minister, Rev. J. S. Patterson. Services, 11 a.m. and 7:30 p.m. Everybody welcome.

St. Paul's Presbyterian Church, corner Henry and Mary Streets. Minister, Rev. James Hyde. Sunday school, 9:45 a.m. Public worship, 11 a.m. and 7:30 p.m.

SALVATION ARMY
Salvation Army Citadel, Broad Street. Sunday: 7 a.m., 11 a.m., 3:15 p.m., 7.30 p.m. Sunday school, 3 p.m. Weeknight meetings: Monday, Thursday and Saturday, 8.

SPIRITUALIST
First Spiritualist Church, S.O.E. Hall. Public circle, 3 p.m.; Miss Pearson. Christening service, 7.30 p.m.; Mrs. E. Clarke, Vancouver. Solo: messages.

THEOSOPHY
Victoria Independent Theosophical Society, Jones Building, Fort Street. Mondays, 8 p.m., July and August. Informal study and discussion. All welcome.

Jesuit Order Is Catholic Church Salvation Army

TOMORROW'S church article will call attention to the founding in August, 1534, by Ignatius of Loyola, of the "Regular Clerks of the Company (Society) of Jesus." The vivid spiritual experience of this powerful personality will be told and his subsequent fight against the reforming movement in the church led by Dr. Martin Luther will be indicated. Ignatius of Loyola was a soldier and his soldier mind is seen in the name and discipline of the society, which in some respects has its counterpart in the Salvation Army of modern times.

EVANGELIST TO CONTINUE WORK

Dr. C. L. Thornton Will Hold Services at Christian Missionary Alliance

Dr. Charles L. Thornton, whose messages at the Christian Missionary Alliance Tabernacle, Yates Street, during the past week have been so well received, will preach at all services tomorrow and at evening meetings during the coming week.

The visiting evangelist is a sane, sound and spirited preacher, and his hearers have found in his sermons a real opening of the Word of God, especially as related to prophecy. Tomorrow's services will be held at 11, 3 and 7:30 o'clock.

Truth Centre Speaker Will Give Lesson

At Victoria Truth Centre on Sunday, the speaker will be Rev. Mary Deering. At 11 o'clock the topic will be "Christ the End of the Law." There will be a solo by Mr. Jackman. At 7:30 the topic will be "Who Touched Me?" There will be a solo by Mrs. Fowler. Mrs. Deering is a speaker of considerable ability, and a profound student of metaphysics. Her messages are inspiring and practical.

The subject on Wednesday night is based on the Beatitudes, next Wednesday being the third of these lessons. The degree of self-lessness will be explained, and how to attain leadership. On Friday night the third mystery lesson will be given. This being "The Seven Promises."

WILL DEDICATE MEMORIAL FONT

Late Capt. E. L. Laundy to Be Remembered in Church of Childhood

It will be of interest to the many friends of the late Capt. E. L. Laundy, M.C., to know that the family have installed a new oak font in the Church of Our Lord, Humboldt Street, in memory of his childrhood associations with the church. This will be dedicated at the morning service on Sunday by Right Rev. A. M. Hubley, D.D., bishop in jurisdiction.

The late Captain Laundy was a native son of Victoria, his parents being Mr. and Mrs. T. H. Laundy, of 1290 Beach Drive. Going overseas as signalling sergeant with the 47th Battalion, Canadian Infantry, in 1915, he was promoted to lieutenant and took part in the Vimy Ridge attack. In recognition of this engagement he received the Military Cross.

AN UNQUENCHABLE THIRST IS TOPIC

Dr. Gerald Breen Switzer, pastor, will conduct both services at the Oak Bay United Church tomorrow. In the morning his theme will be "An Unquenchable Thirst," and in the evening "A Twilight Reverie."

First Church of Christ, Scientist
Chambers Street and Pandora Avenue
This Church Is a Branch of The Mother Church
The First Church of Christ, Scientist, in Boston, Massachusetts
Sunday Services, 11 a.m. and 7:30 p.m.
Subject:
"MIND"
Sunday School, 9:45 and 11 a.m.
Testimonial Meeting, Wednesday at 8 p.m.
Reading-Room and Lending Library, 512 Sayward Building
All Are Welcome

Victoria Truth Centre
720½ FORT STREET
REV. MARY DEERING
Mrs. C. C. Warn, Musical Director
11 A.M.
"CHRIST THE END OF THE LAW"
Solo by Mr. Jackman, "O, Loving Father" (Del Reigo)
11 A.M.—SUNDAY SCHOOL
7:30 P.M.
"WHO TOUCHED ME?"
Solo by Mrs. Towler, "Grant Me, Dear Lord, Deep Peace of Mind" (Stickles)
WEDNESDAY, 8 P.M.
The Third Initiation Into the Order of the Sons of God. The Third Beatitude
FRIDAY, 8 P.M.
The Third of the Mystery Lessons; The Seven Promises
ALL ARE WELCOME

BRITISH ISRAEL
MIDDLETON GUILD, CAMPBELL BUILDING, DOUGLAS STREET
MONDAY, 8 P.M., Illustrated Address by E. E. RICHARDS on
"THE EMPIRE'S CHIEF SOURCE OF DANGER LOOMS AHEAD; CAN IT BE AVOIDED? THE SCRIPTURAL PREDICTIONS"
Library and Bookroom, 640 Fort Street — A Cordial Welcome to All

VICTORIA AND DISTRICT BRITISH-ISRAEL ASSOCIATION
MACCABEES' HALL, TUESDAY, AUGUST 28, at 8 P.M.
An Address Will Be Given by MRS. H. BRAKE on
"THE HOUSE OF JUDAH AND THE JEW TODAY"
Headquarters: 643 Pandora Avenue. Hours, 10 to 4. Free Members' Library
A Lecture Over CJOR (500K.), Sunday, 8:15 P.M.

DR. CHAS. L. THORNTON
Will Continue His Services at the
MISSIONARY ALLIANCE
Yates Street
There Will Be Three Services on Sunday: 11 A.M., 3 P.M. and 7:30; and Each Night at 8 o'Clock. Prayer Meeting at 7:30
Dr. Thornton Is an Outstanding Bible Teacher and Is Worth Hearing
We Welcome You

Maxwell's Great Subjects
PRINCIPAL L. E. MAXWELL IN THE CENTRAL BAPTIST CHURCH
Morning Worship at 11
"OCCUPY TILL I COME"
Evening Gospel Service at 7:30
"GOD AND DICTATORS"
Come: Hear God's Call to His People in These Great Messages

DR. CLEM DAVIES
NIGHT
"GOD'S N.R.A."
11 A.M.
"Israel"
Her Racial Divisions and Geographical Wanderings
Tourists! Campers! Visitors! Picnickers! Come as You Are!
Join the Happy Crowds Sing and Laugh
EMPIRE THEATRE GOV'T ST.

DRAW ANNOUNCED FOR CITY GOLF CHAMPIONSHIP

Big Track Meeting To Be Held Today At Macdonald Park

Vince Forbes, Crack Vancouver Sprint Ace, Joe Addison and Other Fast Tracksters to Appear on Programme—Men's Century Expected to Provide Thrills — Entry List Completed

With the cream of track and field stars from Vancouver Island and the Mainland entered, this afternoon's meet at the well-cared-for Macdonald Park, promises to be one of the finest events of its kind staged here for many a day. No stone has been left unturned by officials in charge to make the meet one long to be remembered by competitors and fans alike. The first event will start at 2:30 o'clock, and from then, until the last event is run off, there will be plenty of action for the large crowd which is expected to attend.

Chief among the outside competitors will be Vince Forbes, Vancouver sprint ace, and Jim Harrison, of the Mainland city police force; Yvonne Dingley, Duncan fair-sex star, and Margaret Thompson, all-round athlete from Nanaimo.

Large fields and keen competition is assured for all events, with the city's best providing competition for the stars from Up-Island and the Mainland.

ADDISON TO PERFORM

One of the features of the meet will be the appearance of Joe Addison, Victoria distance ace, and member of this year's Canadian team which competed at the Empire track and field meet in Eangland. Addison will race against Chuck Cunningham, another of Coach Archie McKinnon's star performers, in the 880 yards event. Cunningham has cleaned up practically every important half-mile event in British Columbia, including the Provincial championship.

The men's century dash will be run in heats, owing to the large entry list for this event. The field here is exceptionally classy and the winner of this event should make good time.

Final arrangements for the monster meet were completed yesterday and everything is in readiness for the first bark of the starter's gun. The field has been roped off to keep the spectators clear of the track and afford a good view of the finishes for everybody.

Seating accomodation has been provided for about 500, while children will be admitted to the grounds free of charge.

His Worship Mayor David Leeming will be on hand to officially welcome the athletes, especially Joe Addison, from their successful invasion of other fields. Piper Jimmy Coutts will parade the competitors onto the field.

List of officials follows: Norval Peterson, announcer; Percy Watson, referee; Cyril Connorton, starter; Lieut.-Commander Nixon, Hal Beasley, Dr. Cecil Hay, Alderman John Worthington, Ted MacLoud and Frank Partington, finish and turn judges; Art Stott and Sid Thomas, recorders; J. Baxter, W. W. Martin and Chuck Copeland, timekeepers; A. C. Morton and J. Walker, tug-of-war and obstacle race officials; A. Manson and J. C. Dowds, high and broad jump judges; Vivian Shoemaker and Miss Pat Copeland, stewards, and Alderman J. D. Hunter, doctor.

ENTRY LIST

The entry list follows:

100 yards, men (heats)—A. Philipsen, D. Surphlis, J. Roberts, C. Hamilton (Nanaimo), V. Forbes (V.A.A.C.), J. Harrison (V.P.D.), J. H. Brown (U.R.S.C.), R. Shepherd, W. J. Robinson, B. Vesey, E. Pitt, G. P. Murray (R.C.A.), C. Gay, P. Rowe, J. Matthew, C. Williams.

High jump, men—L. Simpson, R. Thompson, H. Rowe, E. Smythe, J. Robertson.

880 yards, men—C. Cunningham, B. Hughes, T. Porter, J. Paul, W. T. Clarke, H. Thompson, J. Addison, J. Harrison.

440 yards, men—R. Shepherd, L. McGregor, O. Bentley, C. Williams, S. Hall, H. Thompson, A. Gaunt, J. Harrison.

100 yards, women—V. Hall, M. Dewhurst, V. Graham, S. Swift, A. Turner, D. Routledge, M. Ellis, G. Wait, Y. Dingley, J. Buckham, I. Marchant, M. Thompson, M. McGlinchy.

Obstacle race, men—W. Thompson, E. Pitt, N. Bigelow and post entries.

220 yards, men (heats)—A. Philipsen, O. Bentley, J. Roberts, V. Forbes, W. J. Robinson, B. Vesey, F. Pitt, P. Rowe, S. J. Smith, J. Matthews, G. Williams, A. Timms, J. Harrison.

One mile run—C. Stevens, C. Cunningham, J. Paul, J. B. Douglas, C. Kilner, A. Gaunt.

High jump, women — Olga Schwengers, A. Turner, Y. Dingley, Evelyn Gaunt, Margaret Thompson.

100 yards, boys under sixteen—J. Harris, H. Rowe, R. Nagl, Bill Potter, Peter Chow, Mel Lumley, Wm. Brown, Herb Brown.

440 yards relay, women—Y.M.C.A., Cowichan Olympic Club.

Broad jump, men—A. Philipsen, R. Heide, W. Alsdorf, L. Ritchie, W. Thompson, E. Smythe, J. Edwards, J. Harrison.

Mile medley relay, men—Y.M.C.A., Navy, Duncan.

Tug-of-war, men — Sooke, Victoria Police, Navy, Association of Transport Workers, Garrison Games Club.

B.C. Softball Play-Offs to Start Sept. 1

WITH the Mainland winners opposing the Vancouver Island champions here, the British Columbia softball play-offs will open on Saturday, September 1, E. Stock, vice-president of the provincial body, announced last night. The games will be played on the Island, and if a third fixture is necessary it will be played at Vancouver on Labor Day.

LOCAL PLAYER IN NET FINAL

Eric McCallum Lone Victorian to Survive Play at Gulf Islands Meet

(Special to The Colonist)

GANGES, Aug. 24. — Invading United States and Mainland tennis stars today stroked their way to the finals of the annual Gulf Islands championship meet, which concludes here tomorrow on the courts of the Harbor House Tennis Club. Mel Dranga, men's singles champion last year, reached the final bracket when he eliminated Eric McCallum, veteran Victoria player, in straight sets; while in the other semi-final, C. Gamlin, Vancouver, created somewhat of an upset when he defeated Dunc Williams, strong Mainlander, in a great three-set battle.

The women's singles final will see Miss Jean Milne, Vancouver, battling her sister, Miss Susie Milne, for the crown that last year adorned the head of Miss Caroline Deacon, Vancouver, and present Canadian champion.

Victoria's colors remained in the fight, however, when McCallum, pratnered with Dranga, reached the men's doubles final. Miss J. Milne and her sister, Miss S. Milne, reached the women's doubles final, and will battle Mrs. Ewing and Miss Amos, strong Vancouver team, in the final.

RESULTS

Results follow:

MEN'S SINGLES

Quarter-Final

C. Gamlin, Vancouver, defeated H. Little, Seattle, 6-1, 4-6, 6-3.

Semi-Finals

Mel Dranga, Seattle, defeated E. McCallum, Victoria, 6-1, 6-1.

C. Gamlin, Vancouver, defeated D. Williams, Vancouver, 9-7, 6-8, 6-3.

MEN'S DOUBLES

Semi-Finals

Mel Dranga, Seattle, and Eric McCallum, Victoria, defeated R. De Mille, Vancouver, and D. S. Crofton, Ganges, 6-3, 6-3.

D. Williams, Vancouver, and C. Gamlin, Vancouver, defeated D. K. Crofton, Ganges, and H. Little, Seattle, 4-6, 7-5, 6-2.

WOMEN'S SINGLES

Semi-Finals

Miss J. Milne, Vancouver, defeated Miss M. Amos, Vancouver, 6-1, 6-3.

Miss S. Milne, Vancouver, defeated Miss M. Philipsen, Victoria, 6-2, 6-4.

WOMEN'S DOUBLES

Semi-Finals

Mrs. J. Ewing and Miss M. Amos, Vancouver, defeated Miss Farquhar and Miss Dennise Crofton, Ganges, 5-7, 6-4, 6-3.

Misses J. and S. Milne, Vancouver, defeated Mrs. D. Harley and Miss Moorhouse, Ganges, 6-1, 6-1.

MIXED DOUBLES

Quarter-Finals

Miss S. Milne, Vancouver, and D. Williams, Vancouver, defeated Miss E. Morris, Ganges, and W. Merston, Victoria, 6-2, 6-0.

Mrs. J. Ewing, Vancouver, and H. Little, Seattle, defeated Miss T. Farquhar, Ganges, and H. Husband, Victoria, 3-6, 6-2, 6-3.

Miss Philipsen, Victoria, and T. Forbes, Victoria, defeated Miss B. Mortimer, Ganges, and E. McCallum, Victoria, 6-3, 6-0.

Semi-Final

Miss J. Milne, Vancouver, and D. K. Crofton, Ganges, defeated Miss Philipsen, Victoria, and T. Forbes, Victoria, 6-2, 7-9, 6-3.

VETERANS' DOUBLES

Semi-Finals

W. Merston and H. Pollok defeated Captain V. C. Best and Major Pender, 6-0, 6-1.

J. B. Farquhar and Major McDonald defeated J. D. Halley and H. A. Robinsno, 6-1, 6-0.

Final

J. B. Farquhar and Major McDonald defeated W. Merston and H. Pollok, 6-3, 10-8.

Victoria Cricket Club's line-up for this afternoon's match with the Five C's, at Beacon Hill, follows: Barber-Starkey, Boddington, E. Gillespie, Goward, Hope, Kinch, Meredith, Peers, Willcox, Wilkinson and H. Pendray.

BELIEVE IT OR NOT - - - - - - - By Ripley

EXPLANATION FOR YESTERDAY'S RIPLEY CARTOON

Jungle Power—In my travels I have always noted that bearing towards the tropics man becomes weaker and nature becomes stronger, and in some parts of the world even the great created forces of man are constantly threatened with destruction by the powerful forces of nature—that heavy growth of trees, vines, underbrush, and tentacle-like roots of the jungle. No more striking illustration of this great power of the jungle exists, on a small scale, than the one near San Pablo, Panama, where a heavy steel dump car has been pierced by a jungle tree, the roots and limbs of which have almost completely enveloped the car, growing through the body of the car, around the wheels and axles, and over the sides in a death grip that will never be broken until the great tree itself is dissolved in the undergrowth.

Please address all queries to Cartoonist Ripley, c/o King Features, New York City, N.Y.

Dizzy Dean Blanks Giants 5 to 0 for Twenty-Second Win

Cardinals' Ace Twirler Returns to Team After Trouble and Performs Hero Role at Expense of Leaders—Dodgers Beat Cubs Again—Detroit Tigers Triumph Over Washington

NATIONAL LEAGUE

Dizzy Dean Blanks

ST. LOUIS, Aug. 24 (CP).—Jerome Herman "Dizzy" Dean, making his first pitching appearance since he missed the train for Detroit, August 13, resumed the hero role, today, as he shut out the league-leading Giants, 5-0. It was Dizzy's twenty-second victory of the season.

	R.	H.	E.
New York	0	5	0
St. Louis	5	8	3

Batteries—Bowman, Smith and Mancuso, Danning; J. Dean and Delancey.

Cubs Beaten Again

CHICAGO, Aug. 24 (AP).—Brooklyn Dodgers pounded out their second straight victory over Chicago Cubs, today, 6-4, with the aid of some excellent relief pitching by Van Lingle Mungo.

	R.	H.	E.
Brooklyn	6	10	2
Chicago	4	11	2

Batteries—Benge, Mungo and Lopez; Lee, Root, Malone, Weaver and Hartnett.

Divided Twin Bill

CINCINNATI, Aug. 24 (AP).—A home run and a triple already to his credit, Ernest Lombardi, Cincinnati catcher, grounded out with the tying and winning runs on the paths in the ninth, today, and Boston took the second game of a double-header, 10-9, after winning the first, 2-1.

First game—	R.	H.	E.
Boston	2	7	1
Cincinnati	1	7	0

Batteries—Brandt and Hogan; Johnson and Manion.

Second game—	R.	H.	E.
Boston	10	17	2
Cincinnati	9	16	0

Batteries—Rhem, Smith, Betts and Spohrer; Stout, Benton, Klip, Freitas and Lombardi.

AMERICAN LEAGUE

WASHINGTON, Aug. 24 (AP).—Detroit Tigers took some of the sting out of two successive defeats at the hands of the Senators, today, when they swamped Washington, 12-6, in the third game of the season and increased their league lead to four and one-half games.

	R.	H.	E.
Detroit	12	17	0
Washington	6	15	2

Batteries—Auker and Cochrane, Stewart, McColl and Bolton.

West's Homer Wins

PHILADELPHIA, Aug. 24 (AP).—Sam West, St. Louis centre fielder, hit a home run with Clift on base in the eighth inning, today, to give the Browns their second successive win over Philadelphia Athletics, 2-1.

	R.	H.	E.
St Louuis	2	8	0
Philadelphia	1	5	0

Batteries—Hadley, Andrews and Grube; Cain and Hayes.

INTERNATIONAL LEAGUE

ROCHESTER, N.Y., Aug. 24 (AP).—Rochester Red Wings handed Montreal's chances of gaining the International League play-offs a severe jolt by capturing both ends of a double bill this afternoon, 3-1 and 7-4.

First game—	R.	H.	E.
Montreal	1	4	0
Rochester	3	6	0

Batteries — Castleman, Mylykangas, Pomorski and Tate; Kleinke and Florence.

Second game—	R.	H.	E.
Montreal	4	7	2
Rochester	7	11	1

Batteries—Smythe, Kimsey and Reiber; Michaels and Lewis.

Syracuse Chiefs Win

SYRACUSE, N.Y., Aug. 24 (AP).—Trailing 3 to 1, with heavy storm clouds in the offing, the Syracuse Chiefs won the concluding game of the series with Baltimore to score seven runs and mark down an 8-3 six-inning victory.

	R.	H.	E.
Baltimore	3	8	1
Syracuse	8	12	0

Batteries—Lohrman and Henline; Pickrel and Cronin.

Leafs Go Under

BUFFALO, N.Y., Aug. 24 (CP).—Kowlik held Toronto Leafs scoreless for eight innings tonight, and his Buffalo teammates helped him take a 5-2 decision over the Canucks in an International League arc light fixture tonight.

	R.	H.	E.
Toronto	2	10	2
Buffalo	5	8	0

Batteries—Brennan and Hinkle; Kowlik and Spencer.

Play to Tie

ALBANY, N.Y., Aug. 24 (AP).—Albany and Newark battled six innings to a scoreless tie tonight, rain forcing the umpires to call the contest.

	R.	H.	E.
Newark	0	5	1
Albany	0	6	1

Batteries — Tamulis and Kies; Chapman and Finney.

COAST LEAGUE

	R.	H.	E.
Los Angeles	5	12	1
Oakland	2	7	2

Batteries—Thomas and G. Campbell; Conlan, Walsh and Raimondi.

	R.	H.	E.
Portland	4	6	7
Missions	7	8	3

Batteries—Caster and Doerr; Osborne and Fitzpatrick.

	R.	H.	E.
San Francisco	2	8	2
Sacramento	3	6	0

Batteries — Sheehan and McMullen; Koupal and Wirts.

	R.	H.	E.
Seattle	0	5	0
Hollywood	1	10	0

(Ten innings.)

Batteries—Yerkes and Bottarini; Sheehan and Bassler.

AMERICAN ASSOCIATION

Toledo 4, Milwaukee 9.
Louisville 9, St. Paul 5.
Indianapolis 6-9, Minneapolis 8-10.

POSTPONEMENTS

American League — Cleveland at New York, postponed, wet grounds. Chicago at Boston, postponed, threatening weather.

National League—Philadelphia at Pittsburgh, postponed, rain.

Bobby Reith Is Victorious in Manitoba Open

WINNIPEG, Aug. 24 (CP). —Bobby Reith, youthful Winnipeg shotmaker, today won the Manitoba Open golf championship with a thirty-six-hole score of 142 over the difficult Elmhurst layout here. Bud Donovan and Eric Bannister, both of Winnipeg, tied for second place with 143.

Veteran Football Official Returns

LONDON, Aug. 24 (CP).—On the eve of the opening of the new season, British soccer fans got a surprise today in the announcement Sir Frederick Wall, secretary of the Football Association for forty years until his retirement last month, has joined the board of directors of the Arsenal Football Club, champions of the past two seasons.

"It is a great satisfaction to everyone associated with the Arsenal," said Manager Allison, "that Sir Frederick is continuing active association with the game." Allison this season succeeds the great Herbert Chapman, who died suddenly just before the close of the last season.

Wins Quebec Open

MONTREAL, Aug. 24 (CP).—A new Quebec golf champion was crowned here, today, when Jules Huot, stocky shotmaker from Kent House, Quebec, won the provincial open championship with a score of 143 for thirty-six holes medal play.

TRACK MEET TO OPEN IN EAST TODAY

Local Boys Will Face Starter in School Boys' Trials at Hamilton

HAMILTON, Aug. 24 (CP). — Track and field records are due for a rare old revamping when the elite of Canada's schoolboydom mingle here tomorrow at the trials to select a team of twelve which will travel to Australia this Fall to participate in Melbourne's centennial celebrations.

The three score or more of the Dominion's finest teen-age athletes should pare marks all down the line —that is if preliminary workouts can be taken as criterion.

The sprints, as usual, will demand much of the spotlight and keen competition is expected when Howard McPhee, elongated Vancouverite; Andy Zizis and J. Homer, Toronto dash artists; Nairn Boyd, Ottawa; Nick Skinner, Saint John, and Allan Gates, Saskatoon, clash.

McPhee is credited with taking the measure of Allan Poole, Kelowna, B.C., a member of the British Empire Games team, while Zizis, a clubmate of Jack Christie, who captured both sprints at the Empire Games trials here, is rated almost on a par with the latter.

HIGHLY RATED

Don McDougall, of Winnipeg, has been showing rare form in the running high jump and at a recent twilight meet here cleared five feet six inches to defeat Joe Ross, of Vancouver.

Harry Fox, of Lunenberg, N.S., entered in the quarter-mile and furlong events, is Maritime inter-scholastic sprint king. Johnny Loaring, of Windsor, holds no fewer than five 1934 titles. In the Ontario and Canadian championships he won the 440-yard run and 120-yard hurdles, while he also possesses the Western Ontario secondary school hurdles championship. He has been clocked in 15.9 in the hurdles. Bill Dale, high jumper, and Jimmy Cousins, of Victoria, are also entered. Sammy Richardson, Toronto colored boy, will be in there trying to eclipse the mark which made him champion of the British Empire broad-jumpers.

FOUR MEMBERS LOSE GROUND

Leaders In Batting Race Fail to Connect Enough to Gain in Averages—Terry Leads

Four active members of the Big Six manufactured only three hits yesterday and as a result there was a general downward trend in the averages. Charley Gehringer, who made two of the blows in five trips to the plate, held his mark at .364 for fourth place. Bill Terry hit once in four tries, dropping one point to .369. Heinie Manush dropped into a tie with kile Paul Waner for second place, losing two points, while Mel Ott dropped three points. Each had three times at bat without a hit.

THE STANDING

	G.	AB.	R.	H.	Pct.
Terry, Giants	120	469	100	173	.369
P. Waner, Pirates	144	570	94	172	.366
Manush, Senators	110	443	78	162	.366
Gehringer, Tigers	120	467	114	170	.364
Simmons, W. Sox	105	427	76	154	.361
Ott, Giants	120	460	102	163	.354

HOME RUN STANDING

Home Runs Yesterday — Berger, Braves, 2; Collins, Cardinals; Rothrock, Cardinals; F. Herman, Cubs; Lombardi, Reds; Leslie, Dodgers; Frey, Dodgers; West, Browns, 1 each.

The Leaders — Gehrig, Yankees, 39; Foxx, Athletics, 38; Ott, Giants, 32; Collins, Cardinals, 30; Johnson, Athletics, 29.

League Totals — American, 570; National, 564. Total, 1,1,134.

FORMIDABLE FIELD TO FACE STARTER AT COLWOOD LINKS

Barrier Will Go Up on Thirty-Six-Hole Qualifying Round of Annual Tournament Tomorrow Morning—Bob Morrison Is Defending Titleholder—"B" Class Meet on Same Course

Over the well-bunkered and beautifully wooded fairways of the Royal Colwood course, a field of over sixty of Victoria's lowest handicap club-swingers will trek over thirty-six holes in the qualifying round of the annual city championship tomorrow morning. J. H. "Mickey" Richardson, of Colwood, announced the draw yesterday for both the city and "B" class titular meet. Post entries will be accepted and the field, will, no doubt, be much larger when the starter gets them away from the first tee. Bob Morrison, Uplands Club, will be on hand in defence of his crown and is hoping to repeat.

Harold Brynjolfson

Morrison is reported to be playing to top form and just a few days ago returned from Montreal, where he helped bring the Willingdon Cup, symbolic of the inter-provincial honors, back from Montreal. He also competed in the Canadian amateur meet, but was eliminated in the second rounds. However, to repeat, the tall and long-hitting Uplands star, will have to be at his best as the field contains plenty of quality.

SOME OF FAVORED

Another strong favorite will be Harold Brynjolfson, a former holder of the city and provincial crowns, while Jimmy Todd, ace of the southpaws, Ken Lawson, Harold Pretty, Alex Watson, Dave Randall, Filmer Morgan and Fred Painter are others who will have to be closely watched.

First thirty-two low scores will form the championship flight. Match play will open the following Saturday and the final will take place Labor Day over thirty-six holes. In "B" class only eighteen holes medal play is carded. Sharp competition should be witnessed in both classes.

THE DRAW

Draw follows:

8:00 a.m. — Bob Morrison, H. Brynjolfson, Ken Lawson.

8:06 a.m.—H. Pretty, G. M. Terry, R. L. Challoner.

8:15 a.m.—A. M. Watson, Dr. C. N. Westwood, D. A. Macdonald.

8:21 a.m.—H. O. English, B. P. Schwengers, W. H. Newcombe.

8:27 a.m.—Roland Ryley, J. Roach, Filmer Morgan.

8:33 a.m.—B. S. Evans, Walter Newcombe, R. Ford.

8:40 a.m.—D. Barrett, J. MacLennan, R. Foules.

8:46 a.m.—R. Semple, W. Herbert, H. B. Combe.

8:52 a.m.—F. R. Moore, A. Macey, D. R. Hurdle.

8:58 a.m.—Fred Painter, W. A. Humberstone, Dr. A. S. Webster.

9:04 a.m.—R. J. Humberstone, Fred Pearce, E. Wright.

9:10 a.m.—H. H. Allen, J. Burden, J. Savident.

9:16 a.m.—R. W. Carey, Vic Painter, H. D. DeWolf.

9:22 a.m.—J. R. Angus, E. Mallek, R. Peden.

9:28 a.m.—H. G. MacKenzie, H. D. Reid, R. W. MacKenzie.

9:34 a.m.—Captain G. Wilder, E. Davis, J. Sangster.

9:40 a.m.—J. S. Gow, A. V. King, Ralph Rogers.

9:46 a.m.—W. Davis, E. Colgate, J. Simpson.

9:52 a.m.—J. Todd, D. Randall, C. Banfield.

9:58 a.m.—Comte J. de Susannet, Dr. F. M. Bryant, E. N. Horsey.

10:04 a.m.—F. Thomas, W. Munro, P. Edmonds, W. F. Masters.

"B" Class

10:28 a.m.—J. S. Oliphant, D. A. Mathews, G. E. Davies.

10:34 a.m.—A. E. Irish, R. H. Lyons, W. G. Watson.

10:40 a.m.—W. A. Atherton, C. F. Thomas, Ted Slingsby.

10:46 a.m.—Joe Barlow, Bert Waude, G. Coventry.

10:52 a.m.—G. Stewart, K. R. Sangster, R. C. Fields.

Remember When

(Twenty-Five Years Ago)

Next Saturday the Amateur Lacrosse League of British Columbia will be brought to a close, when the Victoria twelve will play the Westminster stickhandlers. This will be the last game of lacrosse that will be played in the city this year.

• • •

On Labor Day there will be a big celebration in Nanaimo, when a track and field meet will be held. Quite a few of the local athletes will go up to compete.

• • •

The soccer players of the city are busy at Royal Athletic Park these evenings, getting in shape for the big tourney that will be held at Seattle the last week of September. Another practice will be held this evening.

• • •

A number of interesting and closely-contested games were played yesterday, on the Belcher Street courts, in the annual handicap tournament of the Victoria Lawn Tennis Club. One of the most fiercely contested of these was in the mixed doubles, when Brown and Mrs. B. P. Schwengers opposed Arbuckle and Mrs. G. Pitts. No fewer than forty-eight games were played before victory finally rested with the former pair, one of the sets running 13-11.

In the ladies doubles some high-class play was witnessed in the round, which brought Miss Talbot and Miss V. Pooley in opposition to Miss Butchart and Miss Pitts. The former pair lost the first set by 2-6, but in the succeeding sets gave an excellent exhibition, pulling off the match by two sets to one.

The Colonist Circulators, who defeated The Evening Post baseball team the other day, are scheduled to play a game against The Times aggregation this evening, at 5:45 o'clock. The Times has beaten both The Evening Post and The Colonist '58 nine, but this will be the first game with The Colonist Circulators. The line-up of the latter will be as follows: A. Sargison, c.; T. Sargison, p.; R. McKeon, 1b.; T. Touhey, 2b.; T. O'Rourke, 3b.; A. Gallop, s.s.; G. Dixon, l.f.; R. Milne, c.f.; A. Jones, r.f. Frank Hatcher is manager of The Colonist bunch. The game will be played at the Royal Athletic Park.

Morenz to Stay With Canadiens

MONTREAL, Aug. 24 (CP).—The reported hockey deal whereby Howie Morenz, speedball centre star of Montreal Canadiens of the National Hockey League, would go to Toronto Maple Leafs in exchange for Joe Primeau, slim Leafs' centre, will not materialize, Leo Dandurand, managing director of the Canadiens club, said today.

Nevertheless, Dandurand said another deal between Canadiens and Leafs was under discussion, but he refused to say what players were involved.

POPULAR EVERYWHERE
In British Columbia

IT is not only in Victoria that Phoenix Export Lager is the most popular brew . . . it is called for everywhere throughout British Columbia where it is on draught or in bottles. The reason is that most people prefer a full-bodied, pure malt lager, and Phoenix has been "just that" for more than seventy-five years.

PHONE E 0032
FOR HOME DELIVERY

In cartons of one dozen pints, $1.50, when one dozen empties are returned.

P.S. . . . ANYTIME IS A GOOD TIME FOR . . . . .
PHOENIX LAGER

This advertisement is not published or displayed by the Liquor Control Board or by the Government of British Columbia.

SONS CAPTURE FIRST GAME OF BALL PLAY-OFFS

Blank Cafe Squad Behind Fine Mound Work of Cann, 5-0

Canadians Turn in Great Fielding Performance as Young Twirling Ace Allows One Hit Against Poodle Dog in First of Senior League Championship Series—Next Game Monday

HITTING the ball in the pinches and displaying some of the finest defensive baseball seen here for a long time, Sons of Canada blanked the Poodle Dog Cafe, 5-0, yesterday evening, at the Royal Athletic Park, in the first game of the final play-offs for the Senior Baseball League championship and the handsome Rithet Cup, now held by the Canadians. The second fixture of the four-out-of-seven-game series will be played at the local enclosure Monday evening.

Lloyd Cann, speedball hurler, paraded to the hillock for the Canadians and turned in a stellar mound performance, letting the cafe squad down with a lone bingle, an infield hit by Herb Cummins, Poodle Dog third sacker, in the fourth inning. Cann had superb control during the seven-inning fixture, and never issued a single free trip to the initial sack. In fact, only three of the Poodle Dog Cafe's twenty-two hitters who faced the blond-haired Sons of Canada hurler, reached first base.

ROBBED OF PERFECT GAME

Cummins, who secured the only hit from Cann, robbed the Sons of Canada hurler from reaching baseball's hall of fame by pitching a perfect and no-hit game. Except for the fourth inning, when the Poodle Dog Cafe third sacker collected the lone bingle, the Canadians retired the batters in order.

Ken Fleming, flashy fly chaser in the Sons of Canada camp, stole some of the glory of the victory, when he laced out a triple to the centre field fence in the fourth inning with the two on, and drove in two of the five runs scored by his teammates.

Bill Holness, diminutive mound ace from the cafemen's roster, twirled good ball, allowing but four hits, including Fleming's triple, but his performance was overshadowed by the twirling of Cann, the opposing pitcher. Holness issued three walks and breezed four.

REVAMPED INFIELD

The cafe squad presented a revamped infield with Herb Cummins on the hot corner, and Leo Holden, one of their star twirlers, on the initial sack. Cummins had a quiet evening, handling his only chance perfectly, while Holden had nine put outs to his credit without a bobble.

The clubs played fast ball, completing the seven-inning game in little over an hour. If last night's fixture is any criterion of the play that can be expected in the series, ball fans will witness some great battles before the 1934 champions are named.

BOX SCORE

Poodle Dog Cafe—	AB.	R.	H.	PO.	A.	E.
Bennison, 2b	3	0	0	0	3	0
Cummins, 3b	3	0	1	0	1	0
Robinson, ss	3	0	0	1	2	1
Jackson, rf	3	0	0	2	0	0
Holden, 1b	2	0	0	9	0	0
Bridgewood, c	2	0	0	5	1	0
Dunc, lf	2	0	0	0	0	0
Essler, cf	2	0	0	1	0	0
Holness, p	2	0	0	0	2	0
Totals	22	0	1	18	9	1

Sons of Canada—	AB.	R.	H.	PO.	A.	E.
Harold, 2b	2	1	0	2	5	0
Bacon, ss	2	0	0	1	0	0
Morgan, 1b	2	2	1	10	1	0
Fleming, lf	2	1	1	2	1	0
Haines, rf	2	0	0	0	0	0
Holman, cf	3	0	0	0	0	0
Williams, 3b	2	0	1	0	2	1
Barnes, c	2	1	1	6	0	0
Cann, p	2	0	0	0	2	0
Totals	19	5	4	21	11	1

Score by innings:
Poodle Dog Cafe .... 0 0 0 0 0 0 0—0
Sons of Canada .... 0 0 0 3 1 1 x—5

Summary

Three-base hits, Fleming; sacrifice hits, Bacon, Haines; stolen bases, Bacon, Haines; struck out, by Cann 6, by Holness 4; bases on balls, off Holness 3; left on bases, Poodle Dog Cafe 1, Sons of Canada 2. Umpire, McGregor. Time of game, 1hr. 02 mins.

THE STANDINGS

NATIONAL LEAGUE

	W.	L.	Pct.
New York	77	43	.642
St. Louis	70	48	.593
Chicago	70	50	.583
Boston	60	58	.508
Pittsburgh	56	60	.483
Brooklyn	52	64	.448
Philadelphia	45	71	.388
Cincinnati	41	78	.345

AMERICAN LEAGUE

	W.	L.	Pct.
Detroit	78	42	.650
New York	73	46	.613
Cleveland	61	55	.526
Boston	63	58	.521
Washington	54	62	.466
St. Louis	51	64	.439
Philadelphia	48	66	.421
Chicago	42	77	.353

INTERNATIONAL LEAGUE

	W.	L.	Pct.
Newark	82	52	.615
Rochester	80	56	.588
Toronto	75	62	.547
Albany	68	65	.511
Buffalo	68	67	.504
Montreal	67	69	.493
Syracuse	52	82	.388
Baltimore	46	86	.348

COAST LEAGUE

	W.	L.	Pct.
Los Angeles	39	22	.639
Seattle	38	23	.623
Hollywood	34	27	.557
San Francisco	32	29	.525
Missions	31	30	.508
Oakland	29	32	.475
Sacramento	21	40	.344
Portland	20	41	.328

CRICKET STANDINGS

LONDON, Aug. 24 (CP).—The first-class county cricket table tonight was as follows:

	W	L	WFI	LFI	NR	Pts.	Pct.
Lancs.	13	3	9	4	0	352	57.93
Sussex	12	2	6	8	1	338	54.71
Kent	13	6	6	5	0	325	51.73
Yorks.	13	7	4	2	2	317	51.66
Derby	11	6	6	3	1	308	51.35
Warwick.	8	4	4	4	2	175	50.72
Gloucester	13	8	2	3	2	207	49.26
Essex	8	4	4	8	1	186	45.93
Notts.	8	7	6	5	0	165	42.30
Middlesex	7	8	6	2	3	140	36.20
Surrey	6	6	8	2	0	136	37.77
Leicester	6	8	2	5	0	120	36.32
Glamorgan	2	6	5	4	3	84	37.24
Hants	3	11	8	4	0	97	24.68
Somerset	2	10	0	10	0	75	21.73
Worcester	2	12	2	8	0	83	31.02
Northants	2	17	3	2	0	51	14.16

LONG SWIM IS CARDED

Rod Gibbons to Attempt Grueling Test Tomorrow From Holland Point

Entering the water at 10 a.m. tomorrow, Rod Gibbons, will attempt the long swim from Holland Point to San Juan Island, a distance of over twenty miles. The tide is favorable on Sunday forenoon and afternoon, and, if winds and currents permit, Gibbons, who is noted for his endurance in the cold water of the Strait, hopes for a successful issue to his attempt.

He is testing the waters of the Strait under varying conditions, with the object of proving the best tide and the best time of the year to attempt the swim from Victoria to Port Angeles. He believes, however, that any swimmer who is going to be successful must not only have everything in his favor, but, by long acclimatization to the chilly sea found in these parts, must have inured himself in that particular. Gibbons has already had a good deal of practice and probably there is no local swimmer better suited for the task.

A rowboat will accompany Gibbons on his attempt to reach San Juan on Sunday, and possibly a power boat will be provided by those interested in long distance swimming. The start will be made from Holland Point at 10 a.m.

HIDDEN GOLD IN FINE WIN

Beats Kapena Under Wire by Length in Feature Race at Longacres

LONGACRES RACE TRACK, Wash., Aug. 24 (AP).—Hidden Gold with Jockey Merritt up, copped the feature race, here, today, running the mile in 1:38 4-5, and leading Kapena under the wire by a length. Lady Seth was third.

Hidden Gold paid $14.80 straight, $4.50 to place and $3.30 to show.

Results follow:

First Race—Purse $300: the Dangerous Dan McGrew; special weights; for all ages; horses foaled in Washington; five furlongs:
Dee (Merritt) $13.00 $6.80 $6.50
Flapper Jane (Nachell 8.80 3.70
Smoky Lou (Robertson) 7.30
Time, 1:03 1-5. Also ran: Train Tramp, Trackmaster, P. J. O'Neill, Louie Wright, Son of Day, Colonel Steptoe, Hyout, Miss Cathay, Kiteman.

Second Race—Purse $300: the Chief Seattle; claiming; for maiden three-year-olds and up; five and one-half furlongs:
Captain Larco (Brown) ..$30.20 $5.60 $3.10
Fiddledeedee (O'Neal) ... 2.00 2.60
Our Princess (Merritt) 4.30
Time, 1:07. Also ran: Snowberry, Doc Terpin, Seagate, Dick Smith, Honeymill, Milandra, Sweet Night, Motor Rose, Orosemont.

Third Race—Purse $300: claiming; for three-year-olds and up; five furlongs:
Porternesia (H. Simmons) $15.90 $9.10 $5.40
Meadow King (Neves) ... 8.50 4.10
Phlori (Merritt) ... 4.60
Time, 1:00 2-5. Also ran: Little Cop, Sir Val, Spanish Jack, Rag Bag, Nelda W., Hit the Deck, Miss Seattle, Ruffian, Mar Jaan.

Fourth Race—Purse $400: claiming; for three-year-olds and up; five and one-half furlongs:
Little Urchin (Sielaff) ..$39.80 $11.80 $6.50
Rolling Wheels (Simmons) ... 6.50 4.60
Swift Return (McCown) ... 2.80
Time, 1:06 1-5. Also ran: Morale, Bill Andy, Easter Style, Treasure Chest, Carmi.

Fifth Race—Purse $400: claiming; for three-year-olds and up:
Hidden Gold (Merritt) ..$14.80 $4.50 $3.30
Kapena (Wielander) ... 3.30 2.30
Lady Seth (Neves) 5.90
Time, 1:38 4-5. Also ran: Seven Up, Publication, Queen Beth, Pelaxe.

Sixth Race—Purse $300: claiming; for three-year-olds and up; five furlongs:
Flisak (Gray) $12.30 $5.60 $4.30
Dodie (Dupuy) ... 5.30 4.30
Enthusiastic Edward (Merritt) 5.10
Time, 1:00 3-5. Also ran: Pickard, Black Velvet, Garnet B., King Pal, Mary Mine, Happy Fanny, Runshot, Country Tom.

Seventh Race—Purse $400: claiming; for three-year-olds and up; one mile and seventy yards:
Speedy Al (Merritt) $6.30 $2.90 $2.30
Patricia Grey (McCown) ... 3.60 3.30
Winslow (Thornton) 3.60
Time, 1:42 2-5. Also ran: San Ramon, Dee Dee W., The Whip, Blondella.

Eighth Race—Purse $400: claiming; for four-year-olds and up:
Translucent (Thornton) $5.80 $2.80 $3.40
Schooner (Landers) ... 75.70 15.10
Active American (Gray) 7.90
Time, 1:44. Also ran: Dude Rancher, Sweet Cargo, Melodeon, Plum Shot, Timbus, Rock Cargo, Bronx Park, Laundryman, Merrlean.

OVERNIGHT ENTRIES

Overnight entries follow:

First Race—Purse $400: claiming; for three-year-olds and up; one mile and seventy yards:
Cervesa ... 114
Wooden Soldier ... *109
Our Billy ... 114
Pima Lad ... 104
Annie Ormont ... 109
Lampasas ... 114
Jack Berry ... *109

Second Race—Purse $400: claiming; for three-year-olds and up; five and one-half furlongs:
Dazzle Be ... 101
Early ... 106
Dacite ... 115
Fair Lay ... *105
Jillion ... *110
Brimsey ... *106
Voltanna ... 105
Petit Noyes ... *110
Lady Conrad ... *105
Billy Nausbaum ... *106
Harry Frank ... 115
Manora ... *106

Third Race—Purse $300: claiming; for three-year-olds and up; five furlongs:
Kings X ... 110
Mary Ellen S. ... 100
Vice ... 110
Nada ... 100
Wittera ... *100
Best Malfou ... 110
Violatte C. ... 110
Wheeler O. ... *100
Unatime ... *95
Red Cactus ... *105
Flying Charlie ... 115
Short Price ... 110

Fourth Race — The Navy Handicap; purse $500; for two-year-olds; six furlongs:
Petrina B. ... 106
Glodass ... 113
Lady D. ... 103
Nita Rap ... 102
Katie Belle ... 96
Lady Bowman ... 106

Fifth Race—Claiming; purse $500; for three-year-olds and up, five and one-half furlongs:
Quick Flight ... 107
Loafer ... 104
Golden Crystal ... 99
Drastic Rose ... 109
French Honey ... 104
Sir Satin ... 105

Sixth Race — The Post - Intelligencer Chickies Daughter Purse, $500; for three-year-olds; graded handicap; one mile:
Golden Knight ... 106
Ancelot ... 112
Silva ... 102
Bitter Root ... 103
Tad Conrad ... 110
Altez ... 88

Seventh Race—Claiming, purse $400; for three-year-olds and up, six furlongs:
High Color ... 113
Texas Knight ... 108
Kensington ... 107
Chub ... 112
Clatsop Chief ... 113
Yosano ... 113
Elk River ... 107
Gold Set ... 102
Mighty Cute ... 107
Prevue ... 98
Gerard ... 112
Captain Fried ... 113

Eighth Race—Claiming, purse $400; for three-year-olds and up; one mile and seventy yards:
Ken Kling ... 110
Mary Raam ... 105
Captain Gilbert ... 110
Wee Drop ... 110
Buen Tono ... *103
Marceline B ... *105
Double Shuffle ... 110
Sam Gilmore ... *105
Bon Eva ... 110
Sand Boot ... 115
Parsimonious ... 115
Medius ... 110
*Apprentice allowance claimed.

LEADING B.C. HORSE VICTOR

Easter Tommy Captures Powell River Handicap in Thrilling Finish

VANCOUVER, Aug. 24 (CP).—Packing the heavy impost of 122 pounds, Easter Tommy, leading British Columbia two-year-old, scored a brilliant victory in the Powell River Handicap, feature event on today's racing programme at Brighouse Park. The winner caught Flying Red and Gertrude M, the leaders, halfway down the stretch and went on to win.

Flower Day picked an opening at the stretch to squeeze through and catch Bad Boy at the wire for the decision in the fourth event, and, coupled with Lady Marcus in the first, paid off $65.75 for a daily double ticket.

Results follow:

First Race—Claiming; $300; for Western Canadian-bred three-year-olds and up; five and one-half furlongs:
Lady Marcus (Stuckl) $8.30 $4.75 $3.40
Platurica (Palaez) ... 2.75 3.95
Tomdil (Sena) 4.95
Time, 1.08. Also ran: Star of Ages, Grace Ann, Ben Wiggins, Cariboo Lad, Lou Marc, Tusculotta, Bargain Matinee.

Second Race—Claiming; $300; for four-year-olds and up; six furlongs:
Laura Clay (Pendergrass) $18.10 $9.00 $4.50
Zalma Mac (Daniels) ... 4.40 2.65
Belle Mystery (Allen) 2.90
Time, 1 13 4-5. Also ran: Bubsy C., Susan J., Brown Bonnett, Rosamond, Jane Macaw, Cloister's Dream, Oregon Mist, Ada El Bee, Oold Caps.

Third Race—Claiming; $300; for Western Canadian-bred three-year-olds and up; six furlongs:
Chatelaine (Burns) $10.30 $4.60 $3.20
Princess Betty (Kendall) 4.60 3.25
Stanstill (Athey) ... 2.00
Time, 1 13 3-5. Also ran, Adee, Evelyn May, Ethel Star.

Fourth Race—Claiming; $400; for three-year-olds and up; mile and seventy yards:
Flower Day (Burns) $7.30 $4.65 $3.30
Bad Boy (Holecko) ... 6.35 4.00
Lady Rial (Palaes) ... 3.30
Time, 1 44 1-5. Also ran Broad Royal, Lower Ten, High Wire, Sweep Past, Judge Austin, Wild Hour, Chief's Lady.
Daily double, $65.75.

Fifth Race—Handicap; $500; for two-year-olds; five furlongs:
Easter Tommy (Allen) $4.00 $3.65 $2.10
Flying Red (Fredericks) ... 2.80 2.20
Gertrude M (Burns) ... 2.25
Time, 1.00 2-5. Also ran: Corky B, I'm Alone, Black Desert.

Sixth Race—Claiming; $400, for four-year-olds and up; one mile:
Omardale (Soloman) $5.35 $3.70 $2.25
Zinn (Burns) ... 2.75 2.80
Bill Bane (Russell) ... 2.50
Time, 1:40 4-5. Also ran: Gypsophila, Sporting Vein, Red Day, Duke Phol, Eagle's Home.

Seventh Race—Claiming; $300; for three-year-olds and up; one mile:
Rincon Field (Burns) $4.30 $3.45 $3.75
Mahaiponi (Sena) ... 9.15 8.95
King Beauty (Pendergrass) ... 3.70
Time, 1.40. Also ran: Delisan, Swifter, Shalimar, Dawn Breeze, Joyeim, Viola K.

OVERNIGHT ENTRIES

Overnight entries follow:

First Race — Claiming, for Western Canadian-bred three-year-olds and up; six furlongs:
Bella Somers ... *102
Major Somers ... 113
Firmucan ... 100
Josella ... *102
Little Boy Blue ... *108
Goldstream Girl ... 108
Tableau Vivon ... 100
Calgary Jubilee ... 108
Verna Loan ... *106
Billy Marcus ... 108
Vancouvar Lad ... 105
Ballot Whittier ... *108

Second Race—The Prairie Handicap, for three-year-olds and up; six furlongs:
John Bane ... 106
Orisons ... 106
Parisienne ... 100
Wracia ... 100
Chief Almeran (A) ... 118
Miss Baea ... 103
Puako ... 103
Orangery ... 115
Iago ... 108
Justa Hymn ... 88
Gateway (A) ... 108
Tabaku ... 118
(A) Copenhaver entry.

Third Race—Claiming; for three-year-olds and up; five and one-half furlongs:
One Long Hop ... 115
Gebo ... 103
Maymint ... 100
Sweet Romance ... 105
Trim Lady ... 107
Orisons ... 112
Suitor ... 115
Witeon ... 118
Bernice Van ... 107
Jack Ellsworth ... 113
Nugent ... 114
Baldy ... 110

Fourth Race—The Duncan Handicap; for Western Canadian-bred three-year-olds and up; one mile and seventy yards:
Stanstill ... 107
Adee (A) ... 98
Parisienne ... 111
Little Boy Blue (A) ... 100
Chatelaine ... 108
Verna Loan ... 107
Ina Mae (B) ... 115
Adam Somers (B) ... 122
Rascum ... 100
Fanny Pasterton ... 96
Major Somers ... 88
Princess Sally ... 113
(A) Fullerton entry.
(B) J. L. Scobey entry.

Fifth Race—The Michael Wilkinson-Brighouse Handicap; for three-year-olds and up; one mile and one-eighth:
Pop ... 103
Puako ... 104
Nosegay ... 88
Chief Almeren (A) ... 116
Medallion ... 100
Paris Leave ... 98
High Wire ... 88
La Manga ... 100
Wracia ... 96
Booster Twist (A) ... 86
(A) Copenhaver entry.

Sixth Race—Claiming; for four-year-olds and up; one mile and seventy yards:
Sedrez ... *104
Fair Allan ... 111
Myrtle C ... *101
Maryland ... 111
Poor Pan ... *109
Ludenist ... *108
Booster Twist ... 111
Kate A ... *101
Kentucky II ... *109
Miss Montez ... *101
Nihil ... 111
Adelaide N. ... *104

Seventh Race—The Brighouse Marathon, for three-year-olds and up; two miles:
Malicious ... 130
Plucky Girl (A) ... 110
Last Touch ... 106
Argue ... 106
Sporting Vein ... 103
Rufe McClain ... 104
Wild Hour ... 103
Barr'e Oliver (A) ... 103
(A) R. F. Field entry.
Weather clear; track fast.
*Apprentice allowance claimed.
First post, 3:30 p.m.

Gas Men Blank Vacs Nine, 2-0

VANCOUVER, Aug. 24 (CP).—Ross Edy, hard-hitting left fielder, and Douglas Muscutt, veteran hurler, combined, tonight, to give the lowly Home Gas nine a 2-0 extra inning decision over the second-place Vacs in a senior baseball game, here tonight.

Edy's home run drive over the right field wall in the first half of the eleventh inning, scoring Thirsk ahead of him, gave the gas men their margin of victory.

In the last half of the eleventh the Vacs filled the bases with two out and Muscutt, called to relieve Don Weaver, who had held the Vacs to five hits, struck the third man to retire the side.

	R.	H.	E.
Home Gas	2	10	1
Vacs	0	5	1

Batteries—Weaver, Muscutt and Dudgeon; Puder and Ladovan.

FOREIGNERS DEFEATED IN NET TOURNEY

Allison and Van Ryn Reach U.S. Final by Downing Menzel and Kirby

PHILADELPHIA, Aug. 24 (AP).—Wilmer Allison and Johnny Van Ryn turned back the surviving foreign threat in the United States doubles tennis championships today and strode on into the title round.

Coming from behind to smash out a 4-6, 6-4, 6-1, 6-0 triumph over the giant Czechoslovakian, Roderick Menzel, and his slight South African partner, Vernon Kirby, the tall Texan and speedy Philadelphian gained the right to face the defending crown holders and Davis Cup aces, George Lott, of Chicago, and Lester Stoefen, of Los Angeles, in tomorrow's championship round battle at the Germantown Cricket Club.

WIN BY DEFAULT

Katherine Stammers and Freda James, of England, won the women's invitation title through default of Mrs. John Van Ryn and Josephine Cruickshank, of California, who suffered a shoulder injury.

While Stoefen and Lott, who reached the finals yesterday, had a day off in the men's doubles, each saw action in the mixed doubles play.

Stoefen was mediocre as he and Elizabeth Ryan, former Californian, now playing out of England, were stretched to three sets in winning, 8-6, 4-6, 14-12, from Frank Wilde and Katherine Stammers, of England.

EASY VICTORIES MARK CRICKET

Middlesex, Kent and Gloucestershire Captures One-Sided Wins in Old Country

LONDON, Aug. 24 (CP).—Middlesex, Kent and Gloucestershire won outright victories in first-class county cricket matches concluding today, while Lancashire won on the first innings only over Sussex.

Middlesex defeated Surrey by nine wickets at Lord's. Kent defeated Worcestershire by four wickets at Worcester, and Gloucestershire defeated Yorkshire by nine wickets at Scarborough.

The scores:

Surrey, 155 and 192 (Smith six for 36, Hearne six for 44); Middlesex, 259 and 89 for one (Lee 65, Benka 58 not out, Watts six for 59); at Lord's.

Worcestershire, 258 and 146 (Perks 58 not out, Hull 95, Freeman six for 60, Marriott four for 54); Kent, 264 and 141 for six (Valentine 70, Knott 53, Chalk 58, Perks five for 67).

Gloucestershire, 348 and 58 for one (Barnett 70, Lyons 125, Robinson four for 41); Yorkshire, 143 and following on 262 (Hutton 51 and 67, C. Parker four for 68, Goddard four for 48 and five for 101).

Lancashire, 196 and 321 for eight, declared (Hopwood 78, Tyldesley 84 and 52, Iddon 66, Tate six for 50, Pearce five for 61); Sussex, 143 and 126 for two (Pollard four for 43, J. Parks 53 not out).

BOGEY AT DUNCAN

DUNCAN, Aug. 23.—The women's bogey competition at the Cowichan Golf Club, yesterday, was won by Mrs. M. M. White, 3 up. Mrs. W. Morton came second, 2 up. Others competing were: Mrs. G. G. Share, Mrs. F. H. Price, Miss M. Peterson, Miss C. V. Bond and Mrs. F. G. Aldersey.

WASHER SPECIAL
5 ONLY
$74.50
Terms: $1.00 Weekly
KENT'S
641 Yates St. Phone E 6013

MEN'S BLUE SERGE SUITS
EXTRA VALUE $25
Models for all figures.
Tailoring Guaranteed.
Price & Smith, Ltd.
614 Yates Street

W. & J. WILSON
Men's and Boys' Clothes
Jaeger Woollens—Burberry Coats
Established 1862
1217 GOVERNMENT ST. PHONE G 6013

1832-1934
CANADA'S FAVOURITE WHISKY FOR OVER 100 YEARS
G&W
Old Rye
WHISKY
The finest that Canada affords... for those who can afford the finest!
16 oz... $1.80 25 oz... $2.65
GOODERHAM & WORTS, LIMITED
CANADA'S OLDEST DISTILLERY
Established 1832
This advertisement is not published or displayed by the Liquor Control Board or by the Government of British Columbia.

Capilano BEER
BREWED to the most exacting standards, from the best malt and hops and the world's purest water ... properly matured and aged in the wood ... it is little wonder that CAPILANO BEER has received such flattering acceptance wherever introduced. CAPILANO BEER is the product of 40 years of successful brewing experience in Canada. It is GOOD BEER for the sound reason that it's made that way by men who know how. Ask for CAPILANO BEER .... nothing else can take its place and, remember, there is only ONE Brand of "CAPILANO."
CAPILANO BREWING CO., LIMITED, VANCOUVER, B. C.
Price per dozen, $1.50 with Return of Empties
Phone: Empire 0032 for prompt free delivery
POPULARITY PROVED BY PUBLIC DEMAND
This advertisement is not published or displayed by the Liquor Control Board or by the Government of British Columbia

FINANCE - COMMERCE - MARKETS

Stock and Bond Prices Gain at New York Mart

NEW YORK, Aug. 24 (AP).—After idling most of the day, the stock market resumed its recovery movement in the final hour of trading, today, and closed with moderate gains.

A rally in U.S. Government bonds, a steady United States dollar and firmness of commodity prices lifted hopes that a turn for the better in market sentiment would be translated into more business activity after Labor Day.

Rails, together with industrials, sold at new tops on the recovery from July 26 low points.

Sales totaled 786,700 shares.

Gains of fractions to about 2 points were general for such issues as American Can, U.S. Steel, American Telephone, General Motors, General Electric, Allied Chemical, Du Pont, Montgomery Ward, Santa Fe, New York Central, J.I. Case and Bethlehem Steel. Grains firmed, with wheat up 1-2 to 7-8 of a cent a bushel. Cotton ended with advances of 45 to 55 cents a bale.

Further exports of gold, as well as Secretary Henry Morgenthau's assurance, yesterday, that there would be no change for the present in the gold value of the dollar, steadied the United States currency. A decline of more than a cent in sterling reflected weakness of that money in Paris.

Bond prices were well maintained, today, especially by the secondary corporate groups, although the volume receded considerably below that of the previous session.

Strength in the lower-priced carrier issues provided the feature of the day's market.

The Reich 7's declined 2 3-4 to 41 3-4 points, equalling their all-time low, and the 5's were 2 lower at 31.

(Jenks, Gwynne & Co.)
(All Fractions in Eighths)

	High	Low	Close
ELECTRICAL AND MANUFACTURING			
Allis Chalmers Mfg.	13-7	..	13-7
Electric Auto Lite	22	20-3	22
Electric Bond & Share	12-3	..	12-3
Electric Storage Batt.	37-2	..	37-2
General Electric	19-6	..	19-6
Westinghouse El.	34-5	33-3	34-5
MISCELLANEOUS AND MANUFACTURING			
Amn. Can Company	100-6	99	100-6
Bendix	13-5	13	13-4
Burroughs Adding	12-4	12-1	12-4
Case Threshing	43-1	43	43-1
Celanese Corp.	22-3	21-4	22-2
Congoleum Nairn	33	..	29
Continental Can	62-3	31	61-6
Curtiss-Wright	3-5	2-7	2-5
Deere Corp.	17-2	16-6	17-2
Douglas Aircraft	19-3	18-5	19-3
Dupont de Nemours	93-4	91-7	93-3
Eastman Kodak	100-3	..	100-3
Gillette	12-3	12	12-3
Gold Dust	18-4	..	18-4
Industrial Rayon	24-2	24	24
Int. Harvester	28-3	28	28-3
Nat. Cash Register	16	14-6	15
Nor. Ama. Av.	3-7	3-6	3-7
Pullman	42	41-3	42
Radio Corp. of Ama.	6-1	5-7	6-1
Remington-Rand	9-1	..	9-1
Simmons Co.	11-7	11-4	11-7
Underwood Type.	48-3	47-4	48-3
United Aircraft	15-5	14-7	15-5
Worthington Pump	16	..	16
RAILS			
Allegheny Corp.	3-1	..	3-1
Atchison	53-6	51-4	53-6
Balt. & Ohio	17-6	16-6	17-4
Canadian Pacific	14-3	14-2	14-3
Chesapeake Corp.	41-4	40-3	41-4
Ches. & Ohio	45-3	44	45-3
Chicago & Northw.	7-3	6-4	7-2
C., M. & St. Paul	3-4	..	3-4
Chicago, Rock Island	3-1	3	3-1
Del., Lack. & West.	18-4	17-4	18-4
Great Northern pfd.	17-1	16-1	17-1
Illinois Central	18-2	17-3	18-2
Louis. & Nash.	46-2	..	46-2
Mo., K. & Texas	7	6-3	7
Missouri Pacific	3	..	3
N.Y. Central	24	23-4	24
Northern Pacific	20-3	19-3	20-2
Pennsylvania R.R.	25-2	24-3	25-2
Southern Pacific	19-7	18-4	19-7
Union Pacific	102	102	103
STEEL AND IRON			
Amn. Car & Foundry	17-4	..	17-4
Amn. Locomotive	18-3	..	18-3
Baldwin Loco.	8-6	8-3	8-6
Bethlehem Steel	30-7	30-2	30-7
Byers (AM) Co.	18	18-5	18
Crucible Steel	22	..	22
Gen. Ry. Signal	33	..	36
Rep. Iron & Steel	15-4	14-3	15-4
U.S. Cast Iron Pipe	21-2	21	21-3
U.S. Steel	36-1	24-4	26-1
Vanadium	18-2	18-4	18-2
AUTOMOBILE AND ACCESSORIES			
Auburn	35-2	33	34-3
Briggs	17-5	17-3	17-4
Chrysler	35-4	34-3	35-4
General Motor	31-6	30-5	31-5
Hudson	9-1	8-7	9-1
Hupp.	2-5	2-4	2-5
Nash	15-4	15	15-4
Packard	3-3	3-1	3-2
Stewart-Warner	6-4	6-3	6-4
Studebaker	2	..	2
Timken Roller	30-3	30-1	30-2
Yellow Truck	4-3	..	4-2
TIRES AND RUBBER			
Goodrich	11-7	11-5	11-7
Goodyear	24-4	23-7	24-4
U.S. Rubber	18	17-3	18
U.S. Rubber, pfd.	41	39-6	41
PUBLIC UTILITY			
Amn. Foreign Power	7-5	7-2	7-2
Amn. Power & Light	5-4	5-1	5-4
Amn. Tel. & Telegr.	113-6	112-4	113-6
Amn., Waterworks	16	17-1	17-3
Brook. Man.	44	43-1	44
Columbia Gas	10-2	9-6	10
Common. & South.	1-7	1-5	1-7
Consol. Gas. N.Y.	29-1	26-1	30
Electric Power & Lt.	5	4-3	4-5
Inter. Tel. & Tel.	11	10-6	11
Louisville Gas	15-4	..	15-4
North American	15	14-2	15
South. Calif. Edison	14-3	13-6	13-7
Standard Gas & Elec.	9-2	8-7	9-1
Stone & Webster	7	6-3	6-7
United Corp.	4-3	4	4-3
Util. Power & Lt. "A"	3-3	2-3	2-3
Western Union	38-3	38-3	38-3
FOOD PRODUCTS			
Amn. Sugar	66-3	66-2	66-2
Borden Co.	27	26-4	27
Cal. Pkg.	41	40-3	41
Canada Dry	17-4	17	17
Corn Products	61-4	61-3	61-4
General Goods	30	29-7	30
Great West Sugar	33-1	33	33
National Biscuit	33-6	33-1	33-3
Nat. Dairy Prod.	17-6	17-1	17-3
Safeway Stores	48-2	..	46-3
Standard Brands	20-3	20-2	20-5
United Fruit	75	73	74-7
APPAREL			
American Woolen	9-3	9-1	9-3
RETAIL TRADE			
Associated Dry Goods	11-3	11-3	11-3
S. S. Kresge Co.	18-5	18-3	18-5
Montgomery Ward	25-3	24-5	25-3
Sears Roebuck	37-6	37-2	37-6
Sterling	59-4	..	59-4
F. W. Woolworth	50-3	50-1	50-1
TOBACCOS			
Amn. Tobacco "B"	77	..	77
Liggett Meyers "B"	96	..	96
Lorillard	18-3	..	18-3
Reynolds Tobacco "B"	46-3	46-3	46-3
MISCELLANEOUS			
Fox Film "A"	12-3	13	12-3
General Asphalt	17-6	17-5	17-3
Johns-Manville	47-7	47-6	47-6
Loews	39	38-4	38-7
Otis Elevator	15-1	..	15-1
Radio-Keith-Orph.	2-4	..	2-4
Trans-America	6-1	6	6-1
Warner Bros.	4-3	4-4	4-5
CHEMICAL			
Allied Chemical	133-4	131-6	133-4
Amn. Com. Alcohol	26	..	26
Columbia Carbon	70	69-7	70
Com. Solvents	23	21-1	32
Freeport Texas	30-3	30-2	30-3
Liquid Carbonic	32-3	32-2	32-3
Mathieson Alkali	29-3	28-6	29-2
Nat. Distillers	20-3	19-6	20-3
Texas Gulf Sulphur	35-3	34-6	35-3
Union Carbide	44	43-4	44
OIL AND REFINING			
Amerada	48-4	..	48-4
Atlantic Ref.	25-7	25-3	25-7
Consol. Oil	9-4	9-1	9-4
Cont. Oil	19-5	18-4	18-4
Phillips Petro.	16-5	16-4	16-5
Pure Oil	8-2	..	8-3
Royal Dutch	34-4	..	34-4
Shell Union Oil	7-3	7-3	7-3
Standard Oil, Cal.	35-3	34-3	35-3
Standard Oil, N.J.	45-1	45	45-1
Socony	15-2	15	15-3
Texas Corpn.	24-4	24-1	24-4
Texas Pacific Coal	3-1	..	3-1
Union Oil, Cal.	16	15-7	16
MINING AND SMELTING			
Alaska Juneau	20	19-6	19-7
Amn. Smelting	38-4	35	28-4
Anaconda Copper	13-2	12-3	13-3
Cerro De Pasco	40-4	39-7	40-2
Dome	43-6	42-4	43-6
Howe Sound	54-4	54	54
Int. Nickel	26	25-6	26
Kennecott	20-3	19-3	20-2
McIntyre	47-2	46-3	46-6
Noranda	43-3	43	43-2
Patino Mines	16	15-6	16
Phelps Dodge	16-7	16-2	16-7
U.S. Smelting	138-7	135-4	138-7

FOREIGN EXCHANGE

NEW YORK, Aug. 24 (AP).—Foreign exchange irregular. Quotations in cents.

France — Demand 6.69½; cables 6.69½.

Italy—Demand 8.71½; cables 8.71½.

Demand:
Belgium—23.64.
Germany—39.75.
Holland—68.80.
Norway—25.50.
Sweden—26.15.
Denmark—22.65.
Finland—2.25.
Switzerland—33.14.
Spain—13.68.
Portugal—4.63.
Greece—.66½.
Poland—19.20.
Czechoslovakia—4.32.
Jugoslavia—2.32.
Austria—19.20.
Hungary—30.25.
Rumania—1.03.
Argentina—33.80.
Brazil—8.60½.
Tokio—30.14.
Shanghai—35.50.
Hongkong—39.31¼.
Mexico City (silver peso)—27.85.
Montreal—In New York 102.63¾.
New York—In Montreal 97.13½.

STERLING EXCHANGE

NEW YORK, Aug. 24 (AP).—Quotations in dollars. Demand 5.07; cables 5.07; sixty-day bills 5.06.

MINING STOCKS CHANGE LITTLE

Cariboo Gold and Reno Make Largest Gains at Vancouver Market

VANCOUVER, Aug. 24 (CP).—Values were firm during the morning session on the Vancouver Stock Exchange, today, but a few losses appeared in the afternoon, the largest being a fall of 6 in Congress at 44.

Bralorne reached 15.00 but fell back to 14.75, unchanged. Cariboo gained 4 at 1.58, Reno, up 4 1-2 at 95 1-2; Bridge River Exploration, 86, and Nicola at 27 each firmed 1 cent. Vanalta gained 3-4 at 12 1-4 and Waverly at 1 1-8 was up 1-8.

National Silver at 2 3-4, B.C. Nickel at 83 and Big Missouri at 35 all lost 1 cent.

Royalite advanced 15 to 13.75 while Home Oil lost 5 at 1.00 and Highwood Sarcee was off 1-2 cent at 18.

MORNING SALES

Oils

Home—50 at 1.05.
Crow's Nest—500 at .07.
Highwood Sarcee—3,000 at .18½; 500 at .19.
Mar Jon—2,500 at .09.
Royalite—3 at 13.60.

Mines

Bradian—50 at 3.90; 40 at [illegible]5.
Bralorne—265 at 15.00.
B.R. Con.—1,500 at .13.
B.R. Ex.—3,050 at .66; 200 at .63 (b60).
Cariboo—500 at 1.55.
Inter. C. & C.—350 at .13.
Meridian—500 at .09½.
Morning Star—1,700 at .16; 1,500 at .13¼.
National Silver—2,000 at .04.
Nicola—5,400 at .36; 4,850 at .27; 350 at .36.
Premier Border—4,000 at .00⅝.
Premier Gold—800 at 1.36.
Reno—100 at .95.
Sally—1,500 at .35.
Taylor Bridge—3,000 at .36; 300 at .38½.
Vanalta—1,000 at .12; 500 at .12½.
Wayside—700 at .06.
Alexandria—2,000 at .02.
B.C. Nickel—2,150 at .32; 1,350 at .83; 500 at .84.
Congress—500 at .45; 300 at .46; 500 at .47.
Dalhousie—1,000 at .02¼.
Dentonia—2,500 at .52; 200 at .53.
Fairview—200 at .17.
Grange—100 at .24.
Grull Wihksne—1,000 at .08; 1,000 at .08¼.
Hedley Amal.—1,000 at .33.
Hercules—3,000 at .04¾; 3,000 at .05; 5,000 at .05¼; 500 at .05¼.
Home—1,500 at .14; 1,000 at .15.
Kootenay Border—500 at .46.
Minto—2,000 at .19; 3,200 at .19½; 1,350 at .30; 500 at .20½ (b60).
Norgold—1,000 at .21½; 500 at .33.
Noble Five—1,000 at .07½.
Pavilion—1,600 at .46.
Pend Oreille—100 at .60.
Porter Idaho—4,000 at .09.
Glacier Creek—5,000 at .03.
United Empire—1,000 at .24.
Waverly—1,000 at .01½.
Whitewater—1,000 at .05.

AFTERNOON SALES

Oils

Crow's Nest—1,000 at .07.
Highwood Sarcee—500 at .16.
Mar Jon—1,200 at .09.

Mines

Bradian—30 at 2.90; 5 at 3.00.
Bralorne—12 at 14.75.
B.R. Ex.—100 at .57; 100 at .35.
Cariboo—550 at 1.60.
Bralorne Fractions—4-8 at 14.75.
Gold Belt—500 at .37.
Inter. C. & C.—100 at .13.
National Silver—3,000 at .03¾.
Nicola—300 at .37.
Premier Gold—1,700 at 1.37.
Reno—1,300 at .65; 1,400 at .35½.
Taylor Bridge—200 at .35.
Vanalta—2,000 at .12; 500 at .13½.
Alexandria—2,000 at .02.
B.C. Nickel—1,100 at .83.
Big Missouri—500 at .36; 500 at .37.
Congress—3,100 at .45.
Golconda—500 at .25; 500 at .36.
Grange—3,500 at .33; 300 at .34.
Grull Wihksne—1,000 at .06.
Hedley Amal.—300 at .33.
Hercules—1,500 at .05; 2,500 at .05½.
Minto—1,000 at .19½; 3,000 at .30.
Norgold—1,000 at .21½.
Reward—500 at .05⅝.
Silversmith—1,000 at .10.
Snowflake—300 at .01.
Salmon—300 at .14½.
United Empire—300 at .33; 300 at .34.
Viking—500 at .05.
Waterloo—1,000 at .10½.
Waverly—32,000 at .01; 500 at .01½; 13,000 at .01¼.
Whitewater—1,000 at .05¼.

Leading Stocks at Eastern Exchanges Rally Near Close

MONTREAL, Aug. 24 (CP).—Prices sagged on the Montreal Stock Exchange, today.

Brazilian Traction closed at 10 3-4, off 1-4. Canadian Industrial Alcohol "A" remained unchanged at 8 3-8 while the "B" stock declined 3-4 to 7 1-4. Nickel held steady at 25 1-8.

Bank of Nova Scotia was up 4 points at 259, and Canadian Hydro Electric preferred dropped 2 1-2 at 63 1-2. Canadian Celanese appeared at 17 1-4 up 3-8, while fractions were also gained by Shawinigan Power, B.C. Power "A" and Canada Cement. Hollinger closed off 10 cents at 19.65.

TORONTO STOCK EXCHANGE

TORONTO, Aug. 24 (CP).—The industrial section of the Toronto Stock Exchange closed, today, with increased volume and better prices. Goodyear common's last-minute spurt of 10 points to 130 was a closing feature. "Wet" stocks and other issues drew up well towards the close.

Walkers' finished 1 3-4 points higher at 28. The preferred stock added 1-8 to 14 7-8. Distillers-Seagrams dropped 1-8 to 13 5-8. Canada Bud added 1-4 to close at 10 1-2.

In the oils, Imperial and McColl-Frontenac scored gains ranging from 1-4 to 3-8 of a point.

Consumers Gas finished strong, 3 points up at 184. Bell Telephone closed unchanged at 117 1-8.

(C. M. Oliver & Co., Ltd.)

	Bid	Asked
Associated Breweries	10⅝	11½

B.A. Oil	13⅝	14
B.C. Power "A"	26½	27½
B.C. Power "B"	5	5⅝
Beath & Sons	..	3
Biltmore Hats	..	13
Bell Telephone	117	117⅝
Blue Ribbon	4½	6
Brazilian Traction	10⅝	11
Brewers & Distillers	.80	.90
Canada Bronze	22	24
Can. Canners	4⅞	6
Canada Cement	6½	6⅞
Canada Car & Foundry	7⅝	8
Canada Malting	31	31½
Canada Dredge	20½	39
Canada Wire & Cable "A"	..	30
Canada Wire & Cable "B"	..	10
Can. General Electric	..	155½
Canadian Oils	13¼	..
Canadian Pacific	14	14¼
Cockshutt Plow	6⅝	8½
Consolidated Smelters	139	141½
Consumers Gas	185	..
Distillers-Seagram	13½	13⅝
Dominion Glass	67	90
Dominion Stores	16½	..
Hamilton Bridge	5	6
Hiram Walker	27⅝	28
Ford "A"	20½	20¾
General Steel Wares	3⅝	5
Gypsum	5⅝	5⅝
Goodyear Tire & Rubber Pfd.	129	130
Imperial Oil	14⅝	14⅞
Imperial Tobacco	10½	11½
Intl. Petroleum	26	29
Intl. Nickel	25	35¼
Industrial Alcohol "A"	5¼	6½
Industrial Alcohol "B"	..	7½
Intl. Utilities "A"	3	3½
Intl. Utilities "B"	.55	..
Loblaw "A"	17½	..
Massey-Harris	4⅝	..
Montreal Power	34½	35
National Steel Car	15⅝	16½
Ogilvie Mills	190	300
Page Hersey	69	70
Power Corpn.	10	11
Quebec Power	16	16⅝
Shawinigan	20½	20⅝
Steel of Canada	33	33⅝
Weston	26⅝	30
Winnipeg Electric	..	3
BANKS		
Canadian Bank of Commerce	145¼	146
Dominion Bank	166	166
Imperial Bank	173	174
Bank of Montreal	163⅝	163
Bank of Nova Scotia	257½	260
Royal Bank	155	158
Bank of Toronto	301½	302

A. E. AMES & CO.
LIMITED
Established 1880
INVESTMENT SECURITIES
Montreal New York Toronto Vancouver London, England
301-315 Belmont House VICTORIA Telephone E 4171

PROVINCE OF BUENOS AIRES
6% BONDS DUE 1961
Full particulars re September 1 interest payment.
BURNS & WAINWRIGHT, LTD.
415-6-7 Central Building Phones G 8157-8

WE OFFER COMPLETE INVESTMENT SERVICE
BONDS AND STOCKS
DIRECT WIRE COMMUNICATION ALL MARKETS
C. M. OLIVER & CO., LIMITED
(Established 1907)
509-10-11 Sayward Bldg. C. S. Henley, Victoria Manager Phone E 4117

Announcing Change of Name
To conform with resolution passed by Vancouver Stock Exchange, whereby two firms may not operate under similar names, the firm of Burleigh & Company, Ltd., will henceforth be known as
VICTORIA SECURITIES, LTD.
614 View Street, Victoria, B.C. Phones E 1104, E 1105

ORE RECEIPTS AT TRAIL SMELTER

NELSON, Aug. 24.—With the largest list of custom shippers contributing to the Trail smelter in a long time, the customs receipts for the week ending August 21, amounted to 1,592 tons, which with the company shipments of 9,919, brought the total for the week to 11,511. Twenty-one custom mines shipped ore and two mines shipped concentrates, the Dentonia and the Reno being in the latter class. The total for the year now is 334,175 tons.

The Yankee Girl led the custom mines, followed by the First Thought of Orient, the Morning Star of Oliver and the Tom Thumb of Republic, a comparatively new shipper.

The following is the list of mines, locality and number of tons:

Bosun, New Denver, 55; Bell, Beaverdell, 47; Dundee, Ymir, 41; Euphrates, Hall, 8; First Thought, Orient, 173; Gold Belt, Ymir, 45; Goodenough, Ymir, 114; Granite, Nelson, 32; Highland Lass, Beaverdell, 47; Kootenay Belle, Salmo, 47, Knobhill, Republic, Wash., 165; Lucky Thought, Silverton, 15; Morning Star, Oliver, 171; Standar, Silverton, 15; Tom Thumb, Republic, Wash., 113; United Empire, Stewart, 35; Venus Juno, Nelson, 28; Victor, Sandon, 32; Wilcox, Ymir, 56; Wellington, Beaverdell, 39; Yankee Girl, Ymir, 250; Dentonia, Greenwood, 54; Reno, Nelson, 16.

WHAT'S DOING ON THE LOCAL RETAIL PRODUCE MARKET

The first shipment of Okanagan preserving peaches have been cleared up, here, it was stated yesterday by local wholesalers. The second carload of peaches from the Interior arrive Monday. Retail price quoted is $1.55 per crate.

Special permission had to be secured yesterday by wholesalers from the Federation of Labor in order that employees could work last night in unloading a shipment of bananas.

A cargo of California oranges, lemons and grapefruit was unloaded here Thursday. Sales of watermelon have increased greatly in the last few days because of the continued hot weather.

Wholesalers advise housewives to secure peaches and Italian prunes for preserving during the coming week. If not, it is likely there will be no more fruit of this kind available.

Tomatoes continue to remain at rock-bottom prices. Local hothouse tomatoes are selling at from six to ten cents a pound, while Okanagan outdoor tomatoes are retailing at four and five cents a pound.

Silver Markets

LONDON, Aug. 24 (AP).—Bar silver quiet, unchanged at 21 9-16d.

AT NEW YORK

NEW YORK, Aug. 24 (AP).—Bar silver steady, ⅛ lower at 49⅝.

Vancouver Wheat

VANCOUVER, Aug. 24 (CP).—Vancouver wheat cash prices:

	Straight	Tough
No. 1 Hard	84¼	82½
No. 1 Northern	83	81
No. 2 Northern	76¼	76⅝
No. 3 Northern	76⅝	74½
No. 4 Northern	76½	73
No. 5 Wheat	71	68½
No. 6 Wheat	31½	58
Feed	54½	52

HEAVILY OVERSUBSCRIBED

MONTREAL, Aug. 24 (CP).—Heads of the syndicate marketing the Quebec Government $10,000,000 bond issue at 3 per cent for five years, today announced the issue had been heavily oversubscribed and the books were closed shortly before noon today.

HEREDITARY

Mrs. O'Brine: "Sure, me little grandson is so precocious, Mrs. Flynn. Only three years old, come Chewsday, and dhropping bricks from th' windy on to th' cops' haids already.

TORONTO MINES ARE IRREGULAR

Volume Increases but Trend Is Mixed—Ventures Gains Eight Points

TORONTO, Aug. 24 (CP).—The mining section of the Toronto Exchange, today, livened up with volume increasing and price levels irregular. Ventures, trading 65,000 shares, scored an 8-point advance. Base metals continued quiet, oils were a shade lower.

Central Pat closed unchanged at 1.12. Macassa took a 5-point loss at 2.81 and Siscoe dropped 4 at 2.75.

Nearly 33,000 shares changed hands in the buying wave that swept Peterson Cobalt to a new 1934 high of 6 3-8. It finished 1-4 lower at 5 1-4.

Acme oils finished off 1-4 points. Home Oil was unchanged at 1.02 and Chemical Research shaded off 1 at 1.30.

Noranda lost 45 at 24.00.

(Bate & Co., Ltd.)

	Bid	Asked
Acme	.18	.20
Ajax	.97	1.00
Alexandria	.01⅞	.02
Aldermac	.16½	.19
Ashley	.46	.53
Bagamac	.12¼	.13
Base Metals	.95	.37
Bear Exploration	.26½	.27⅝
Big Missouri	.35½	.37
Bobjo	.53½	.54
Bralorne	15.20	15.25
Bradian	3.90	3.96
B.R.X.	.65¼	.88
C. & E. Corpn.	.75	.82
Castle Tretheway	.56½	.62
Chemical Research	1.30	1.31
Coast Copper	3.00	3.20
Dome	42.75	43.25
Eldorado	3.60	2.63
Falconbridge	2.95	4.00
Granada	.64	.69
Gods Lake	2.72	3.74
Hollinger	19.55	16.70
Home Oil	1.02	1.04
Howey	1.27	1.26
Hudson Bay	14.50	14.65
Kirkland Lake	.64½	.65
Lakeshore	54.10	..
Lee Gold	.11	.13
Little Long Lac	6.80	6.90
Macassa	3.60	2.84
McIntyre	45.00	46.50
Maple Leaf	.29	.30
McKenzie Red Lake	1.52	1.54
McVittie Graham	.43	.44
Mining Corpn.	1.78	1.90
Intl. Nickel	35.00	35.25
Noranda	41.75	42.25
Nipissing	2.55	2.53
Parkhill	.37½	..
Paymaster	.28	.26½
Pend Oreille	.60	.70
Pioneer	12.90	13.00
Premier	1.28	1.29
Reid Authier	1.56	1.68
Reno	.90	.86
Royalite	13.50	14.00
San Antonio	3.40	3.50
Sherritt-Gordon	.66	.70
Siscoe	3.75	2.77
St. Anthony	.50	.31
Sudbury Basin	1.57	1.60
Sylvanite	2.66	2.60
Teck-Hughes	6.85	6.90
Ventures	1.08	1.09
Waite Amulet	.95	1.00
Wayside	.07½	.08
White Eagle	.31½	.22
Wright-Hargreaves	9.60	3.80
Bankfield	1.28	1.33
Gabriel	.67	.71
Lone Lac Lagoon	.44	.47
McLeod Cockshutt	.85	.98
Smelter Gold	.24	.23
Toburn	1.35	1.40
Wells Long Lac	.28	.33

Stocks and Bonds

(A. E. AMES & CO., VICTORIA)

	Bid	Asked
Bell Telephone	117½	116
Brazilian T. L. & P.	10⅞	11
B.A. Oil	13½	13⅝
B.C. Power "A"	26½	27½
B.C. Power "B"	5	5⅝
Canadian Pacific	13⅝	14
Con. Mining & Smelting	139½	..
Ford "A"	19⅝	30
Imperial Oil	14⅝	14⅞
Imperial Tobacco	11¼	11½
Intl. Nickel	24⅞	35
Intl. Petroleum	26½	28½
Montreal Power, Com.	34½	35¼
Shawinigan W. & P.	30½	21
Dome	42.50	43.95
Lakeshore	54.50	..
Noranda	42.00	43.50
Pioneer Gold	13.70	13.00
Sherritt-Gordon	.66	.67
Sudbury Basin	1.55	..
Teck-Hughes	6.90	..
Ventures	1.06	..
Wright-Hargreaves	3.75	3.85
Bank of Montreal	193½	194
Royal Bank	..	156

London Stocks

LONDON, Aug. 24 (AP).—Closing: Brazilian Traction, $11 1-8; Canadian Pacific, $14 1-4; British American Tobacco, £6 1-8; Courtauids, 46s 7 1-2d; De Beers, £3 5-8; Distillers, 88s 10 1-2d; Dunlop Rubber, 48s 9d; Hudson's Bay, 23s 9d; Imperial Tobacco, 129s 6d; Imperial Chemical, 37s; Rand Mines, £7 3-8; Rhokana Corporation, £4 1-8; Crowns, £13 1-8; Springs, £7 1-4; East Geduld, £8 7-8; Rio Tintos, £16 3-4; Royal Dutch, £20 5-8; Vickers, 10s 3d.

Bonds: Canadian Loan, 1953-58, £107 3-8; British 2 1-2 per cent Consols, £80 3-4; British 3 1-2 per cent War Loan, £104 3-8; British Funding 4's, 1960-90, £1 5 5-8.

CANADIAN DOLLAR AND POUND RATES

MONTREAL, Aug. 24 (CP).—The pound continued to decline on Montreal currency exchanges today, losing 1-4 cent at $4.92 5-8. The United States dollar advanced 9-32 of 1 per cent at 2 13-16 per cent discount and the franc was .02 of 1 cent higher at 6.51 cents.

Metal Markets

LONDON, Aug. 24 (AP).—Copper—Standard, spot, £28 5s; future, £28 10s. Electrolytic, spot, £31 5s; future, £31 15s.

Tin—Spot and future, £227.

Lead—Spot, £10 15s; future, £18 17s 6d.

Zinc—Spot and future, £13 17s 6d.

AT NEW YORK

NEW YORK, Aug. 24 (AP).—Copper—Quiet. Electrolytic, spot and future, blue eagle, 9.00.

Tin — Barely steady; spot and nearby and future, 51.75.

Iron—Quiet; unchanged.

Lead—Barely steady; spot, New York, 3.70; East St. Louis, 3.60.

Zinc—Quiet; East St. Louis, spot and future, 4.25.

Aluminum—20.00@23.30.

Antimony—Spot, 8.75.

BAR GOLD AT LONDON

MONTREAL, Aug. 24 (CP).—Bar gold in London up two cents to $34.24 an ounce in Canadian funds, 139s 3d in British funds. The fixed $35 Washington price amounted to $33.95 in Canadian funds.

TOONERVILLE FOLKS

WHEAT PRICES OFF FRACTIONS

Export Buying Fails to Offset Hedging Pressure at Winnipeg Market

WINNIPEG, Aug. 24 (CP).—Export purchases of 500,000 bushels of Canadian wheat failed to offset steady hedging pressure on the Winnipeg Grain Exchange, today, and wheat futures closed a dull session, 3-4 to 3-8 of a cent lower.

Values finished near the day's lows, October at 84 1-2, December, 85 5-8 to 3-4 and May, 89 1-8 to 1-4 cents. Operations generally were of a local nature and the offerings again came largely from elevator companies hedging against receipts of new-crop wheat in the country. Cold weather in Western Canada appeared to have been discounted by traders.

Cash grains spreads were practically unchanged. Coarse grains duplicated wheat.

WINNIPEG GRAIN
(Jenks, Gwynne & Co.)

Wheat—	P.C.	Open	High	Low	Close
Oct.	85¼	85½	85¼	84⅝	84½
Dec.	86⅝	86⅝	86½	85¼	85⅝
May	89⅝	89⅝	89⅝	89	89⅛
Oats—					
Oct.	47	47	47	46½	46⅝
Dec.	46⅝	46⅝	46⅝	45⅝	46
May	47⅝	47⅝	47½	46⅝	47
Rye—					
Oct.	71¼	70¾	71	68	70
Dec.	72	72½	72	70⅝	71¼
May	75⅝	76¼	75¼	73⅝	74⅝
Barley—					
Oct.	61⅝	61⅝	61½	60⅝	61
Dec.	61⅝	61	61¼	60⅝	60⅝
May	..	61⅝	61⅝	61¼	61¼
Flax—					
Oct.	165½	164½	166	163½	165
Dec.	166½		168	164½	a165¼
May	..	a173	a173	b170⅝	b170⅝

CHICAGO GRAIN
(Jenks, Gwynne & Co.)

Wheat—	P.C.	Open	High	Low	Close
Sept.	103¼	103½	104	102	103¾
Dec.	104½	104½	105	102⅝	104⅝
May	106	106¼	106⅝	103⅝	106⅝
Corn—					
Sept.	76½	78½	77½	76⅝	77½
Dec.	77⅝	78½	78	77⅝	76⅝
May	80⅝	31½	81⅝	80½	31½
Oats—					
Sept.	b49⅝	50½	30⅝	48⅞	50½
Dec.	50⅝	50½	31	50¼	61
May	61⅝	31½	33¼	61⅝	33½
Rye—					
Sept.	84½	88	85	84⅝	84⅝
Dec.	b86	86½	86⅝	88	86⅝
May	..	b90	90⅝	89⅝	90⅝

Foreign Bonds

(Burns & Wainwright, Ltd.)

	New York
Australia 6%, 1957	94.25
Austria 7%, 1943	88.25
Belgium 6%, 1955	100.00
Bogota 6%, 1945	16.00
Denmark 3½%, 1955	90.875
French 7½%, 1941	188.00
German Govt' 7%, 1949	44.75
Japan 6½%, 1954	91.375
Minas Geraes 6½%, 1956	18.75
Norway 6%, 1944	101.375
Queensland 6%, 1947	100.00
Rome 6½%, 1952	84.00
Sweden 5½%, 1954	103.125

Dominion Bonds

(Burns & Wainwright, Ltd.)

			Bid	Asked
Dom. of Can.	5½%	1924	100.375	100.625
" "	5½%	1937	110.125	110.375
" "	5%	1937	107.00	107.50
" "	5%	1943	111.50	111.75
" "	4½%	1940	107.275	107.75
" "	4½%	1944	107.625	107.675
" "	4½%	1946	107.625	107.875
" "	4%	1935	101.623	102.625
" "	4%	1952	102.50	102.875
Conv. Loan	4%	1939	103.75	104.75
" "	4%	1945	103.75	104.25
" "	4½%	1956	107.00	107.375
" "	4½%	1957	107.00	107.373
" "	4½%	1958	107.25	107.40
" "	4½%	1959	107.40	107.60
C.N.R.	4½%	1951	106.75	109.75
"	4½%	1954	102.75	103.75
"	5%	1954	113.50	114.25
"	4¾%	1955	111.50	112.50
"	4½%	1956	108.75	109.75
"	4½%	1957	106.00	108.75
"	4½%	1968	104.50	105.50
"	5%	1969	112.50	113.375
"	6%	1970	113.75	114.75
Nat. S. Loan	5%	1936	105.375	105.625
" "	5%	1941	110.625	110.873

All prices subject to 25c per $100 brokerage either way.

Canadian Bonds

(Burns & Wainwright, Ltd.)

GOVERNMENT AND MUNICIPAL

	Quoted
Dom. of Can. Guar. G.T.P. 4%, 1333	105.50
Prov. of Alberta 6%, 1947	106.00
Prov. of B.C. 5%, 1947	104.00
Prov. of Manitoba 5½%, 1956	104.25
City of Montreal 5%, 1945	102.75
Dom. of Canada Sub. Saint John Drydock 4%, 1956	101.00
PUBLIC UTILITIES	
B.C. Power Corpn. 5%, 1960	101.76
B.C. Telephone 6%, 1960	105.00
Calgary Power 6%, 1960	86.00
Canada Steamships 6%, 1941	27.50
Western Power 5%, 1949	104.00
C.P.R. 4½%, 1944	31.33
INDUSTRIALS	
Alberta Pacific Grain 6%, 1946	76.00
B.A. Oil 3%, 1945	105.00
Burns & Co. 6½%, 1947	33.50
Canada Cement 6½%, 1947	86.25
Dom. Tar & Chemical 5%, 1950	87.00
Great Lakes Paper 6%, 1950	33.00
McColl-Frontenac Oil 6%, 1950	105.00
Simpsons Ltd. 6%, 1948	100.00

New York Curb

(Jenks, Gwynne & Co.)

		Close
Amn. Aluminum	(bid)	67½
Amn. Gas & Electric		24
Amn. Cyanamid	(bid)	18½
Amn. Super Power	(bid)	2
Assd. Gas & Electric		6⅝
Brazilian	(bid)	11½
Cities Service		3
Electric Bond		12⅝
Ford	(bid)	20¼
Ford of England	(bid)	8½
H. Walker		27½
Gulf Oil	(bid)	56
Intl. Pete	(bid)	29½
Imperial Oil	(bid)	15½
Newmont		47
Niagara-Hudson Power	(bid)	4⅝
Standard Oil of Indiana	(bid)	27
Standard Oil of Kentucky	(bid)	15⅝
Swift	(bid)	19
United Gas		2⅝
Pioneer	(bid)	13

Liverpool Wheat

LIVERPOOL, Aug. 24 (CP).—Following are today's per-bushel wheat quotations, c.i.f. Liverpool, in Canadian money at current sterling exchange rate of $4.92, as supplied by Broomhall:

	Today	Y'day
No. 1 Man. Northern, Vancouver, Aug.	101½	101½
No. 3 Man. Northern, Atlantic, Aug.	97⅝	97⅝
No. 3 Man. Northern, Vancouver, Aug.	96½	96⅝
Argentine (Rosafe), Sept.	78⅝	78
Argentine (Barusso), Sept.	80⅝	80¼
Australian (Afloat)	90⅝	81¼
West Australian, Aug.	89⅝	90⅝

CAR LOADINGS GAIN

OTTAWA, Aug. 24 (CP).—Car loadings for the week ended August 18 amounted to 43,828 cars, as against 40,313 cars for the previous week and 43,181 cars for the corresponding week last year, the Dominion Bureau of Statistics reports.

Grain was heavier by 1,477 cars, livestock by 330 cars, and coal by 334 cars.

"Search out a North-West Passage to lead to Old Cathay"

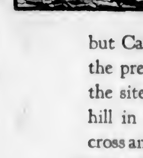

....this was the command of the King of France to Jacques Cartier, navigator of Saint-Malo in 1534.

The legendary North-West passage was never discovered, but Cartier, true to his trust to add to the prestige of his country, sought out the site for an overseas empire. Atop a hill in Gaspé, he set up a thirty foot cross and claimed in the name of the King, not a ship channel, but a new continent.

And now, on the occasion of the fourth centennial of this fulfillment of a great trust, The Royal Trust Company adds its tribute to the many commemorating the birth of New France.

THE ROYAL TRUST Co
EXECUTORS AND TRUSTEES
1202 Government Street, Victoria
VICTORIA ADVISORY BOARD
Hon. Robert F. Green His Honour J. W. Fordham Johnson
E. W. McMullen J. W. Spencer
Manager: F. E. Winslow
Branches
CALGARY EDMONTON HALIFAX HAMILTON MONTREAL OTTAWA QUEBEC SAINT JOHN, N.B. ST. JOHN'S, NFLD. TORONTO VANCOUVER WINNIPEG
LONDON, ENGLAND
Agency: CHARLOTTETOWN, P.E.I.
ASSETS UNDER ADMINISTRATION EXCEED $657,000,000

HEAVY HAULING
WE SPECIALIZE IN HANDLING BOATS, MACHINERY, SAFES, ETC. CALL G 1194
ESTD. HEANEY'S 1890

Virginia Vane Says:

MEN CANNOT FORGET ONE CHARMER BY MARRYING HER OPPOSITE TYPE

Dear Virginia Vane: I am a man of forty-two and have been leading a bachelor life since my wife left me five years ago.

For the past two years I have been seriously interested in a young married woman. She and her husband are on the verge of separation and I have asked her many times to marry me. But she insists that she is not in love with me. She is exactly the right type for me in every way, and I know she could make me happy.

However, she has finally told me definitely that she will not marry me, and I am forced to accept her decision as final. At the same time I have met another young women who seems to care for me deeply and who is in every way admirable and suited to become my wife. She has inferred that she would like to marry me, even though she knows I am still attracted by the other woman. The two girls are of entirely different types. I wonder whether you have any advice to give me on this problem. I am very anxious to get married. —Worried.

It would be highly dangerous in any case to marry a young woman for whom your deepest feeling was compounded of respect and admiration. But to marry the worthy woman while your heart and mind are still full of another woman's image is well night fatal.

It's a good thing to get one emotion attended to at a time. And judging from your letter, you haven't yet finished with your fascination for the married charmer.

It is natural that you should try to forget her by transferring your affections to someone wholly different. And perhaps you feel that marriage would calm your unruly emotions and teach you to be happy with someone who is not quite your ideal.

I am afraid this doesn't work out—not for the man of forty-two who has had experience enough to know exactly which type suits him best. He needs that type to make him happy, and a substitute won't do.

His capable, charming wife may have all the good qualities which are needed to make marriage a success—and yet fail dismally to make her man happy because he is unconsciously comparing her with the other woman, and finding her lacking. I have known the man who tried to achieve happiness by marrying his simple, sweet, honest loyal girl chum of years in order to forget his vivacious, spoiled lady-love.

His wife brought him companionship, tenderness and understanding. But she did not bring him happiness. She never disturbed the tempo of his heart. No one has ever seen his eyes kindle as he contemplates her. And everyone knows to this day, although the couple have been married for two years, that the pretty ex-love can create confusion in a husbandly breast, even thought its owner is doing his level best to be a faithful, loyal spouse.

If you know your type, Worried, stick to it. By all means try to get over the lady who won't have you. But be perfectly sure that you're well out of danger before you propose marriage. And when you do pop the question, address your remarks to someone whose charms will erase the impression made by your former love.

If you know that she has held your interest so long because she is amusing and gay, or because she is worldly and sophisticated, don't for goodness' sake imagine that you'll forget her by marrying an admirable woman complete with character and lacking in sense of humor and worldly experience.

Wait a while before undertaking any matrimonial venture. Give yourself time to get over the first infatuation and then deliberately seek for the type you need to make you happy.

J. M. J.: There is too much significance attached to gifts of jewelry for you to take the boy's present lightly. Unless there is a noise as of wedding bells in the air, your swain shouldn't have made such a handsome contribution and you shouldn't have accepted it.

In the end, you see, there is bound to be an awkward situation. If this relationship is going to be permanently friendly, then there will come a day when some other girl will demand to know why you're wearing a ring which should certainly grace her finger.

If your hero has marriage on his mind and you haven't, there will come one of those embarrassing moments when he may point out to you with some justice that you accepted a gift which in the eyes of the world spelled engagement in big letters.

These expensive presents can cause a lot of trouble and misunderstanding. I'd think you'd be wise to resist the temptation to display the pretty bauble to an admiring world—unless both you and the boy are seriously interested in each other.

As for your other query, why not give him books? They're the least dangerous kind of present to make—and they can be of a very personal nature, if they're carefully chosen.

(Copyright, 1934, by The Associated Newspapers)

LONG POLICE RECORD

KANSAS CITY, Mo.—The police record of Harry Goldberg, sixty-seven, alleged by police to be a pickpocket of international notoriety, covers three pieces of legal-sized paper, single spaced on a typewriter. Goldberg was arrested here recently during the international convention of the Elks' Lodge.

THE TUTTS - - - By Crawford Young

THE WORLD AT ITS WORST By GLUYAS WILLIAMS

NAPOLEON AND UNCLE ELBY - - - - - By Clifford McBride

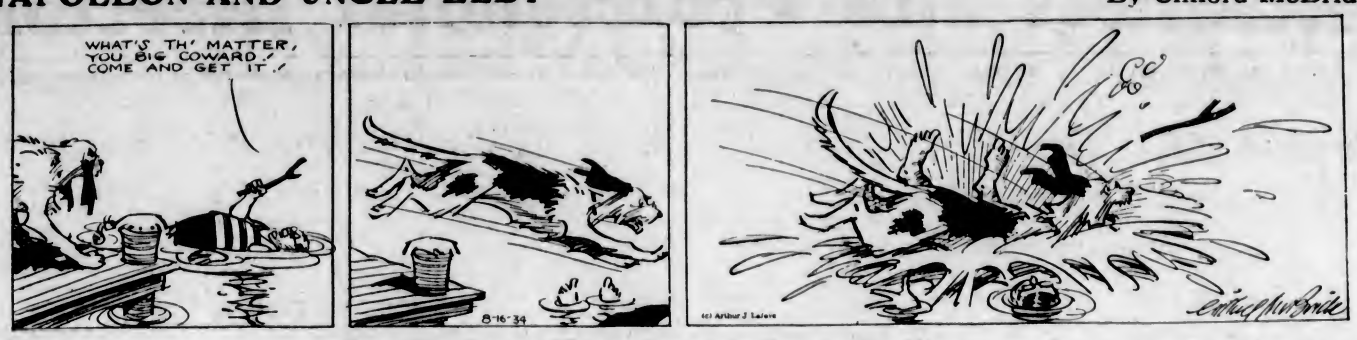

POP — *These Slim Young Things Certainly Require Stuffing* — By J. Millar Watt

TILLIE THE TOILER — *Out of the Jungle* — By Westover

DIXIE DUGAN — *A Sealed Verdict* — By J. P. McEvoy and J. H. Striebel

POLLY AND HER PALS — *Too Late* — By Cliff Sterratt

S'MATTER POP — *Old-Timer Misses a Good Act* — By C. M. Payne

KRAZY KAT - - - - - - - - - By Herriman

Business and Professional Directory, Want Ads

The Daily Colonist

RATES FOR CLASSIFIED OR WANT ADVERTISEMENTS

One and one-half cents a word each insertion; nine cents a word a week, with a minimum of ten words; cash with order. No advertisement accepted for less than twenty-five cents.

Death and Funeral Notices, $1.50, first insertion; $1.00 for each additional insertion. Marriages, Cards of Thanks and In Memoriam Notices, $1.50 per insertion.

Birth Notices, $1.00 per insertion.

Business or Professional Cards of two lines or under, $2.50 per month. Additional space at $1.25 per line per month.

Advertisers who desire may have replies addressed to a box at The Colonist and forwarded to their private address. A charge of ten cents is made for mailing replies. In this case add three words ("Box.....Colonist") to the count for the number of words.

Out-of-town readers of our advertisements ask advertisers to give address as well as phone numbers, as it is not always possible to communicate through the phone.

Any claim for rebate on account of errors or omissions must be made within thirty days from the date of the same, otherwise the claim will not be allowed.

The Colonist will not be responsible for more than one incorrect insertion of any advertisement ordered for more than one issue.

The Colonist service is available every day from 8 a.m. to 10 p.m., excepting Sunday. Just call Empire 4114.

To insure insertion, Classified Ads should reach The Colonist before 10 p.m. on the day previous to publication.

Classified Ads for The Sunday Colonist will be accepted up to 10 p.m. on Saturdays.

CLASSIFICATIONS

Acreage for Rent	83
Acreage for Sale	82
Acreage Wanted	84
Autos for Hire	66
Automobiles	65
Births	1
Bicycles and Motorcycles	40K
Boats and Launches	67
Building Material	40A
Business Directory	33
Business Opportunities	75
Cards of Thanks	4
Church Notices	3
Clothing, Furs, Shoes, Etc.	40B
Coming Events	10
Dancing	26
Deaths	2
Dressmaking	28
Educational	23
Farms for Rent	86
Farms for Sale	85
Farms Wanted	87
Flats and Apartments to Rent	53
Flats and Apartments Wanted	34
For Sale—Miscellaneous	40
Furniture	40D
Fuel	40C
Funeral Directors	6
Furnished Houses for Rent	55A
Furnished Rooms for Rent	49A
Furnished Rooms Wanted	50A
Hairdressers and Beauty Specialists	21A
Halls to Rent	36
Hotels	42
Housekeeping Rooms to Rent	51
Housekeeping Rooms Wanted	52
Houses for Sale	76
In Memoriam	5
Lodges and Societies	33
Lost and Found	29
Machinery	64
Market Specials	35
Marriages	3
Miscellaneous	37
Money to Loan	31
Monumental Works	9
Music	34
Musical Instruments	40E
Nursery Stock, Plants, Etc.	40H
Nursing and Convalescent Homes	30
Personal	21
Professional Directory	34
Property for Sale	80
Property Wanted	61
Poultry and Livestock	42
Radio	40F
Room and Board	47
Room and Board Wanted	48
Situations Wanted—Female	16
Situations Wanted—Male	17
Stoves, Ranges, Furnaces	40L
Summer Resorts	91
Teachers Wanted	15
Timber	74
To Exchange—Real Estate	79
To Rent—Miscellaneous	38
Unfurnished Houses to Rent	55B
Unfurnished Rooms Wanted	50B
Wanted—Female Help	14
Wanted—Male Help	13
Wanted—Miscellaneous	41
Wanted to Borrow	32
Wanted to Buy—Houses	79
Wanted to Rent—Houses, Unfurnished	57B
Wanted to Rent—Miscellaneous	29
Will Trade	22
Wood	23

1 BIRTHS

KEENLEYSIDE—August 20, to Mr. and Mrs. E. W. Irvine Keenleyside (nee Van Vooght), at the Vancouver General Hospital, a daughter.

MICHELIN—August 24, at St. Joseph's Hospital, to Mr. and Mrs. Frank Michelin (nee Flora Hunt), of 503 Oswego Street, a daughter.

2 DEATHS

CAMPBELL—At the residence, 1402 Ryan Street, on August 22, 1934, John Malcolm Campbell, aged seventy-four years; born in Montague, P.E.I., and a resident of this city since 1895. The deceased was a retired schoolmaster.
The funeral will take place on Monday, August 27, the cortege leaving Hayward's B.C. Funeral Chapel at 3:15 p.m., proceeding to the Metropolitan United Church, where service will be held at 3:30 o'clock. Interment in the family plot in Ross Bay Cemetery.

SANGSTER—On August 21, 1934, at Port Angeles, Wash., Captain Archibald Sangster, late of Moss Street, Victoria; born in Aberdeen, Scotland. The deceased was a member of the A.F. & A.M. and of the Naval Veterans. He is survived by his widow and two daughters in Victoria; four brothers, George, Robert and Captain J. W. Sangster, in Victoria, and Alex. Sangster, in Australia; three sisters, Mrs. Alex. Reid, Miss Sangster, Victoria, and Mrs. A. Lane, Seattle.
The funeral will be held at Hayward's B.C. Funeral Chapel on Saturday, August 25, at 3:30 p.m., and interment will be made in Royal Oak Burial Park.

BISSETT—On August 23, at the family residence, East Saanich Road, Fanny Mery, wife of William Alexander Bissett, aged sixty-five years; born in Saanich, B.C. She is survived by her husband, at home; two daughters, Mrs. D. L. Shaw, North Vancouver, and Mrs. Arthur Buckle, Mount Newton, Saanich, and one son, Dr. W. G. Bissett, Duncan.
The funeral will be held this afternoon (Saturday), the cortege leaving Hayward's B.C. Funeral Chapel at 3:45, proceeding to St. Stephen's Church, Saanich, where service will be conducted by Rev. J. S. A. Bastin at 3:30 o'clock. Interment in St. Stephen's Churchyard.

DUNDAS—In this city on Thursday, August 22, Katherine Elizabeth Dundas, aged fifty-seven years, widow of the late Robert Napier Dundas, of Kelowna, B.C., and youngest daughter of the late Lord Lee, Senator of the College of Justice for Scotland. The late Mrs. Dundas was born in Edinburgh, Scotland, and had been a resident of Kelowna, B.C., for thirty-four years, before coming to Victoria five years ago to make her home.
Requiem will be held at 9 o'clock this (Saturday) morning, in St. Barnabas' Church, and funeral service will be held at 10:20 o'clock, Rev. N. E. Smith officiating. Interment will be in Colwood Burial Park.

WATT—On Wednesday, August 22, at the Royal Jubilee Hospital, Annie Watt, aged seventy-four years, wife of James Watt, of 2717 Asquith Street. The late Mrs. Watt was born in Hanover, Ont., and had resided here for fifteen years. She is survived by her husband and two sons, Thomas, at home, and Stuart, of Beker, Montana; two daughters, Mrs. G. Willis, of Bisser, Sask., and Miss Jessie, at home; a brother in London, Ont., and a brother in Melville, Sask.; a sister in Toronto, a sister in Owen Sound and a sister in Allan Park, Ont.
The funeral will take place on Saturday afternoon, at 3:30 o'clock, from McCall Bros.' Funeral Home, Rev. W. G. Wilson, D.D., will conduct the service, after which interment will be in Colwood Burial Park.

CARRINGTON—There passed away on Thursday morning, August 23, at the residence of her daughter, Mrs. Gillie, on Granville Avenue, Strawberry Vale, Elisabeth Carrington. Mrs. Carrington was born in Holmesville, Huron County, Ontario, eighty-six years ago, and had been a resident of this province for the past seventy-five years. She leaves to mourn her loss two sons, Arthur, of Merritt, and Alfred, of Princeton; four daughters, Mrs. Broadbent, of London, England; Mrs. J. D. Gillis, of Strawberry Vale, and Laura and Gertrude, of this city.
The funeral will be held from Hayward's B.C. Funeral Chapel on Saturday, August 25, at 3 p.m., Rev. F. Comley officiating. Interment in the family plot in Ross Bay Cemetery.

2 DEATHS (Continued)

PRESS—In this city on Friday morning, Betsy Press, aged eighty-five years, relict of the late William Press. The late Mrs. Press was born in England and had been a resident of this province for the past eleven years, and is mourned by two daughters, Mrs. W. Flewitt, of Minto, Man., and Mrs. A. Creelman, of Saskatchewan, and one son, William Press, of 1060 Burdett Avenue.
The funeral will take place this (Saturday) afternoon from McCall Bros.' Funeral Home, at 1:30 o'clock. Interment will be in Royal Oak Burial Park.

6 FUNERAL DIRECTORS

THOMSON FUNERAL HOME
Lady Attendant — Personal Attention
1625 Quadra Street
Phone G 3612 Night or Day

CARTER'S FUNERAL HOME
Dignified Service — Reasonable Charges
1812 Quadra Street — Phone Empire 4624

Distinctive Funeral Service in Our New Mortuary at Moderate Cost. Experienced Lady Attendant
SANDS MORTUARY, LTD.
Phones E 7311, G 3530 — 1803 Quadra St.

HAYWARD'S B.C. FUNERAL CO., LTD.
Established 1867
734 Broughton Street, Victoria, B.C.
Phones: Empire 3614, Garden 7679, Garden 7682, Empire 4065

McCALL BROS.
"The Floral Funeral Home"
Office and Chapel, Cor. Johnson and Vancouver Streets
Phone Garden 2012

7 FLOWERS

BALLANTYNE BROS., LIMITED
636 Fort Street — Phone G 3431
We Telegraph Flowers
CUT FLOWERS AND DESIGNS

BROWN'S VICTORIA NURSERIES, 616 View. Design work executed lowest prices. We grow our flowers. G 9613, G 3521

A. J. WOODWARD & SONS, LTD.
—Established 1892—
Designs — Bouquets — Flowers
Anywhere, Anytime
Store, G 5614 — Night, G 6296

8 MONUMENTAL WORKS

MORTIMER'S STONE WORKS, CORNER Gorge Rd. and Government. E 6421.

STEWART MONUMENTAL WORKS, LTD. Take No. 8 car to works. 1401 May Street. Phone G 3452.

ANY FLORAL DESIGNS at lowest prices. Pollock Bros., 1315 Douglas St. G 5315

10 COMING EVENTS

A BIG CANADIAN OLD-TIME SATURday night dance, August 25, Lake Hill Community Centre, 8 to 12. Irvine's orchestra; 25c, including supper. Bus at 12 o'clock. The time of your life. Tourists—Don't miss this.

AFTER ALL, MOST PEOPLE PREFER to dance where the music is best. Reg Wood and his 7 Pied Pipers, at the Crystal Garden, make you want to keep on dancing! Tuesday, Wednesday and Saturday, 9 to 12. Admission 35c.

AT HAMSTERLEY LAKESIDE, SATURday night, 9 o'clock, dancing to Zala's orchestra. Special balloon dances with prizes. Admission 50c.

DANCE, OTTER POINT HALL, AUGUST 25. Old-time and modern.

McMORRAN'S, THE SEASIDE PAVILION. Stan Cross' orchestra, Saturdays, 25c. Ye old-time dance and class Wednesdays. Irvine's orchestra, 15c.

PROGRESSIVE FIVE HUNDRED, PRIDE of the Island Lodge, S.O.E. Hall, tonight, 8:30 o'clock prompt. Good prizes. Admission 25c.

PARTNER FIVE HUNDRED TONIGHT, 8:45, 1230 Government. Prizes: Two $4.00, two $2.00, two $1.00; ten-bid.

SHAWNIGAN LAKE ATHLETIC HALL—Labor Day dance, Sept. 3. Novelties and spot dance prizes. Schofield's 6-piece orchestra. Dancing, 9 to 2. Admission 50c.

UNEMPLOYED—THE C.O.F. WILL HOLD a meeting in your interests, Sunday, 3 p.m., Central Park. Speakers: C. Drummond and Guy Sheppard.

13 WANTED—MALE HELP

BOYS, OVER FOURTEEN YEARS, TO deliver circulars in your own district; steady work. Apply 318 Sayward Bldg.

MARRIED MAN — CANADIAN MANUfacturer has opening. Prefer resident of Victoria. Must be of good reputation, clean and neat, prepared to start immediately. Reply giving phone number and sufficient information to warrant interview. Box 2724, Colonist.

MAN EXPERIENCED IN SICK ROOM, also general household duties. Give references, telephone number and age to Box 2756, Colonist.

WANTED — SALESMEN FOR QUICK-selling article; excellent profit to be made. 12 Arcade Building.

13A SALESMEN AND AGENTS

ISLAND REPRESENTATIVE TO HANDLE good sidelines on commission for Vancouver importers. P.O. Box 266, Vancouver.

MEN WANTED FOR RAWLEIGH routes in Victoria. Write immediately. Rawleigh Co., Dept. CNH-137-SB, Winnipeg, Canada.

SALESMAN, WITH CAR, TO COVER Vancouver Island. One who knows the Island preferred. Apply Box 3717, Colonist, giving phone number.

SALESMAN TO HANDLE WELL-KNOWN line. Call 752 Yates for appointment.

14 WANTED—FEMALE HELP

A FIRST-CLASS HAIRDRESSER IS ALways in demand. The most successful operators are trained the Moler way. We have an opening in this new branch of America's most famous school of beauty culture to learn hairdressing, permanent waving and haircutting. Modern equipment, specially trained instructress and plenty of practice. The world's largest and strongest chain of practical hairdressing schools. Apply Moler Hairdressing School, Room 208, 1104 Douglas Street.

REFINED, MIDDLE-AGED WOMAN AS companion-help to delicate woman, not bedridden. Convenient seaside cottage, Saanich. Excellent home. Small remuneration. Fullest particulars; literary tastes preferred. Box 2762, Colonist.

WANTED—YOUNG WOMAN, EIGHTEEN to twenty-five years old, as general help. Sleep in. Box 2699, Colonist.

15 TEACHERS WANTED

APPLICATIONS FROM QUALIFIED persons for a position on the high school staff are called for; ability to teach French being a major requirement. Applications to be addressed to Robert Brydon, Royal Oak P.O., Saanich, B.C. Interviews prior to consideration of written applications will not be granted.

QUALIFIED TEACHER, PREFERABLY English (though other applications considered). Experience not essential. Grades I to VIII. Able to play piano. Apply Box 2748, Colonist.

16 AGENTS WANTED

AN EXTRA HELP FOR CHRISTMAS card agents selling "Imperial Art" and "Windsor" series Personal Christmas Cards, $1 per dozen and up. Handsome carrying case for sample book and equipment supplied free. Also boxed assortments. Agents being appointed now. British Canadian Publishing Company, Dept. 421, Pairick Building, Toronto.

AGENTS — WE ARE INTRODUCING new, fast-selling proposition. Every card player your customer. Local dealers wanted. Allied Sales Co., 260 Sydney, Winnipeg.

EVERCLEAN TABLECLOTHS—TAKE ORders new discovery linen. Ink stains, dirt, vanish two seconds. Agents cleaning up. Fifty-seven other products. Free sample outfit. Dept. 10, Triangle Products, Montreal.

17 SITUATIONS WANTED—MALE

J. GREGO — HOUSE WINDOWS cleaned, outside, 8c each. G 5023

EMPLOYMENT FOR MAN WITH CAR, or as chauffeur. 1219 Gladstone.

I NEED WORK — ANYTHING IN CARpentry, building, repairs, shingling, at prices you can afford to pay. E 9776

MIDDLE-AGED, REFINED SINGLE MAN, good milker, gardening, etc., offers services in return for good home; references. Please state fullest particulars. Box 2707, Colonist.

MARRIED MAN (EX-SERVICE) WANTS work on farm, can drive truck and do repairs. References. Polmear, Duncan.

17 SITUATIONS WANTED—MALE (Continued)

MALE NURSE AND MASSEUR. EIGHT years' hospital training. Private cases. E 4048.

URGENT — CARPENTRY, KALSOMINing, painting. Low charges. E 4270

17A PAINTERS AND DECORATORS

PAPERHANGING, PAINTING, KALSOmining; experienced. Phone G 6827

PAINTING AND PAPERHANGING LOW prices. Work guaranteed. E 4312

$3 ROOM PAPERHANGING — $5 INcludes paper; $9 border. Archer G2328.

17C CARPENTERS AND CONTRACTORS

ALTERATIONS, HOUSERAISING, CONcrete work, repairs. O'Regan. G 7662, G 2258.

ANYTHING IN BUILDING OR REPAIRS. Roofing a specialty. E 4625. T. Thirkell.

NEW HOUSES, ALTERATIONS, REpairs, carpentering, brickwork, plastering; plans. J. Fairall. Phone E 9543.

18 SITUATIONS WANTED—FEMALE

COMPETENT HOUSEKEEPER DESIRES position; charge of home or companion help. Box 2720, Colonist.

LADY, RELIABLE, TO BE DEPENDED on, wishes situation as companion to lady or ladies in comfortable home. E 3273.

ROOM WANTED, WITH CONVENIences, in return for light services by single lady. Quiet people preferred. Box 2696, Colonist.

WOMAN WANTS WORK BY HOUR OR day. Phone E 9130

20 NURSING AND CONVALESCENT HOME

HEALTH CENTRE PRIVATE HOSPITAL, Royal Oak. Restful, well equipped and staffed sanitarium for treatment of medical and nervous cases. G 4979 Colquitz 91

PROFESSIONAL CARE GIVEN TO THE aged, or chronic invalids; terms reasonable. 1114 Pandora Avenue. G 7416.

21 PERSONAL

ACIDITY OF THE STOMACH IS LIKE dynamite in your basement. If let go unheeded, will give you a shock when least expected—and some never recover. Start early—build a healthy body by keeping the stomach sweet and clean. Our coarse whole wheat bread (free from molasses, sugar or white flour) will greatly assist, as it is building and satisfying. Call at our store daily and reap profits. Our feeds are good. Golden Loaf Bakery, 711 Fort St.

AVOCADOES, GORDON HEAD CANTAloupes (none better). Strawberries and all fresh fruits in season. Lilley's Confectionery, 1409 Douglas St. E 5511.

A PERMANENT BY BERT WAUDE HAIRdressing. Realistic Method exclusively $5. 709 Fort Street. E 4023

A FILLET OF SOLE FOR INVALIDS IS most nourishing; fresh daily. Askey's Fish Market, 624 Yates. G 7101.

A MEAL AT THE MAYFAIR—GRILLED, baked or boiled, the quality is the same—excellent. 1011 Broad St., at Fort.

ACCURATE, UNSURPASSED READING with typed sketch of yourself. 25c. Consult Mme. Mobius, Balmoral Hotel.

CHUT SALAD CREAM, MADE FROM fresh eggs and real Jersey milk. At Hudson's Bay, and all good grocers. Distributors, Macdonald's Consolidated Ltd.

CAMERON'S BREAKFASTS, LUNCHEONS and dinners have no equal. Open from 7:30 a.m. to 2 a.m. Cameron's Coffee Cavern, 1124 Broad Street.

DRESSMAKING AND PLAIN SEWING, 25c hour and car fare. G 2547.

ESPECIAL CARE GIVEN TO SURGICAL and post-operative cases. Mae Meighen, corset specialist, 716 Yates.

ECZEMA, ITCH, PIMPLES, PILES. TRY George Lee's Chinese Remedy, 1316 Govt., Spencer's, Hudson's Bay, Owl's.

FOOT TROUBLES — QUICK RELIEF. Manipulative treatment by W. J. Fraser, Stobart Bldg., 745 Yates. E 5943.

FUJI SAN, 645 FORT STREET—GIFTS, Oriental linens and curios.

GENTLEMEN, SAVE 50% ON SANITARY requirements, creams, etc. Stamp brings catalogue. National Requisites, 543 Granville, Vancouver.

HATS CLEANED AND BLOCKED, VICtoria Hat Mfg Co., 617 Yates. E 3315.

INDIVIDUAL LEMON PIES, SWISS rolls, bath buns, meat pies of all kinds. Mansfield Bakery, 635 Yates.

MADAME COLLETT, BY APPOINTment only. 715 Courtney St. E 6192.

SAN JUAN NU WONDER WASHING powder, also cleanser and hand soap. They are perfect. Order from your grocer.

SCISSORS AND CUTLERY FOR SALE. Waites' Key Shop. 1411 Douglas.

TOO OLD AT 40—STIMULATE YOUR glands, and increase your vitality, to be young at 60. Act now and see G. Spence Matthews, 715 Fort.

TILLYER LENSES ARE PRESCRIBED BY Gorden Shaw, Optometrist, Woolworth Building.

TEACUP READING AND CARDS, 4 TO 8 o'clock, 646 Courtney Street. G 4077

WRECKED BODIES REPAIRED AND painted like new. Meston's, 1407 Broad.

WEDDING INVITATIONS
and
PERSONAL STATIONERY
require close attention to detail.
WE SPECIALIZE
in this class of work, and are confident you will be pleased with our efforts.
THE COLONIST
1311 Broad Street. — Phone G5341
Printing, Lithographing
Bookbinding, Engraving
Die Stamping

21A HAIRDRESSERS AND BEAUTY SPECIALISTS

DISTINCTIVE PERMANENTS, MARCEL and finger waves by expert operators. Ivy's Beauty Nook, 714 View Street.

HELENE CURTIS PERMANENT WAVE, full head; with trim, shampoo and finger wave included, special for only $2.25. Licensed operators. Hub Hairdressing Parlor, 625A Yates Street. E 5525.

HAIRDRESSING IN YOUR HOME; EXperienced operator. Empire 7502.

MME. MILES, LA FRANCE BEAUTY Salon upstairs in Fletcher Music Store, 1110 Douglas Street. The famous Eugene wave, $8 and $10; other oil permanents from $2.50 to $6.50. Special for one week, free shampoo with every marcel. G 7443.

MAISON TYRRELL PARLORS, FOURTH Floor, Spencer's. No appointment specials between 3 and 10 a.m. daily: Shampoo and finger wave, 75c; shampoo and marcel, 75c; finger wave or marcel, 50c. Permanents from $4.00

SPECIAL OIL PERMANENT, ONLY $2—For ten days only. Merle Frankling, 509 Beverley Hotel. E 6234.

$1.75 — PERMANENT WAVE — $1.75 (Shampoo and Finger Wave Included). Haircut.....15c; Marcel.....20c; Finger Wave......25c; Shampoo......25c; Shampoo and Finger Wave ....40c. G 0234 — Room 206, 1104 Douglas

$1, $2, $3, $5, PERMANENTS — FRENCH Beauty Shop, 1309 Esquimalt. G 3924. Open Evenings.

22 WILL TRADE

WILL TRADE SINGER DROPHEAD sewing machine for household linen, etc. Box 2701, Colonist.

23 EDUCATIONAL

HIGH SCHOOL AND COLLEGE TEXTS bought, sold, exchanged. College Book Exchange, corner Fort and Fernwood.

LATIN, FRENCH, HISTORY ALL EXaminations. Percy Fletcher, M.A., Cambridge; B.C. Academic certificate. 2051 Granite Street.

ROYAL ROADS SCHOOL—464 LAMPSON Street, Esquimalt. Kindergarten to Grade IX. Qualified teachers. For particulars Phone E 9391.

SPROTT-SHAW BUSINESS INSTITUTE—Open all Summer. Students enrolled each Monday. For prospectus, telephone E 7184, or call at the office, 1012 Douglas Street.

SEFTON COLLEGE, 965 FOUL BAY Road, Oak Bay. Day and boarding school for girls. All grades to matriculation. Kindergarten. G 7313.

DOUBLE SERVICE IN WANT ADS

You can telephone your answers as well as your classified advertisements to The Colonist. Readers are often interested in Want Advertisements that do not carry the names or addresses of advertisers, but a Colonist box number. For the accommodation of those readers who find it inconvenient to write an answer, and to serve the advertiser better,

We Will Take Replies to Box Numbers Over the Telephone

The Colonist service is available from 8 a.m. to 10 p.m., excepting Sundays. Phone Empire 4114.

23 EDUCATIONAL (Continued)

TUITION, AT HOME IF DESIRED, maths., etc. A. D. Muskett, E 6191

TUITION GIVEN IN RELIEF WOOD carving. For particulars phone E 4383.

THE ROYAL BUSINESS COLLEGE
"The School That Gets Results"
Autumn Term Begins Tuesday, Sept. 4
Reduced Fees Include All Necessary Text Books
Highest Successes — Individual Instruction
Rapid Record Results — No Failures
Special Courses for Young Men
ENROLL NOW
Telephone G 6016 for Information and Prospectus
Principal—E. W. Sayer (Maunsell)
1008 Gov't St. — Residence, Phone G 1930

STANDARD SCHOOL OF STENOGRAPHY AND TYPEWRITING
1536 Pandora Avenue, at Oak Bay Jct.
AUTUMN TERM BEGINS SEPT. 4
For Particulars Phone G 1824 or Write

24 MUSIC

MRS. RUBY MOORE, 3249 QUADRA. Violin, piano, theory. G 5688.

PLOWRIGHT'S — GUITAR, MANDOLIN, banjo school; 1116 Broad; E 4943, E 9092.

SEMPLE STUDIOS, VIOLIN AND PIANO. City Studio, E 3911; Oak Bay Studio, G 7785

SMYTH HUMPHREYS, A.R.C.M., VIOLIN, viola and ensemble. Phone for appointment.

24C SINGING

HENRY McCLEARY, A.T.C.L., M.R.S.T., Singing and Elocution: 635 Fort St.

25 DANCING

BALLET, ACROBATIC, TAP AND HIGHland dancing. Violet Fowkes' Studio, 1113 Government Street.

29 LOST AND FOUND

A YORKSHIRE TERRIER BITCH strayed from Blackwood Street, Thursday evening. Ten months old. Blue and tan in color, with no collar attached. Finder kindly phone E 2359. Reward.

BOY'S PURSE, WITH INITIALS W.K.S., with his savings. Finder kindly telephone G 4729

LOST—LADY'S WHITE PURSE, INITIALS "G.C.," Thursday morning. Reward. Box 2759, Colonist.

LOST — WEDNESDAY, DOWN TOWN, girls' green leather coat. Phone G 6990.

LOST—BY DELIVERY BOY, $9. PHONE E 0031.

TWO SMALL CUSHIONS FOUND JUST outside Mount Douglas Park Sunday. Owner can have same by paying for this ad. Box 2761, Colonist.

WILL THE PERSON WHO KINDLY REturned lost purse to 3260 Musgrave Street, Monday, please call again at same address.

31 MONEY TO LOAN

AUTOMOBILE LIENS REFINANCED — Pacific Sales Co., 1239 Broad St.

MONEY TO LOAN ON APPROVED SEcurity, first mortgage, any amount up to $2,500. Building loans a specialty. Moderate charges. Brown Bros., 314-9 Pemberton Building.

7% MORTGAGE MONEY AVAILABLE—Sums ranging from $250 to $1,500. Building loans a specialty. Quick decisions. Moderate charges. P. R. Brown & Sons, Ltd., 1112 Broad Street. Phone G 7171

33 BUSINESS DIRECTORY

AUTO GLASS

REPLACEMENTS WHILE YOU WAIT. MELLOR BROS., LTD., 919 Broughton

BUILDING SOCIETIES

CAPITAL CITY BUILDING SOCIETY & Savings & Loan Association, 119 Pemberton Building. Drawings for interest-free loans. Phone E 8741 for prospectus. T. J. Goodlake, secretary.

EMBOSSED STATIONERY

PRIVATE STATIONERY EMBOSSED IN any design or color. The Colonist Commercial Printing Dept., Garden 6241

FLOOR SURFACING

V.I. HARDWOOD FLOOR CO., 707 Johnson; reduced prices. G 7314

WESTERN FLOOR, 454 GORGE ROAD. Old or new floors. E 8915

GOLD

PRICES HIGHER THAN EVER—STODart, the jeweler, 605 Fort St., near Government Street.

INSURANCE

FIRE, AUTO, INSURANCE — SEE LEE, Fraser & Co., Ltd., 1222 Broad St.

LAWN MOWERS

AT PEDEN BROS., 1410 DOUGLAS, G 5911, lawn mowers sharpened. Free delivery both ways, $1.00.

LITHOGRAPHING

LITHOGRAPHING — LITHOGRAPHING, engraving and embossing. Nothing too large and nothing too small. Your stationery is your advance agent. The Colonist Printing & Publishing Co., Ltd.

PUBLIC STENOGRAPHERS

ETHEL SEYMOUR, 307 CAMPBELL Building, Douglas Street. Phone Garden 2525. Authors' manuscripts, law and general. Strictly confidential.

TAXIS

OAK BAY 100 TAXI
INTRODUCING 5c Taxi Service. Shopping, driving, from $1 per hour. G 3122.

WOOD AND COAL

ABSOLUTELY DRY NO. 1 FIR CORDwood, 4 ft. lengths, $4.25 cord; also dry alder. BEST QUALITY HEAVY BARK. White labor. E 3229.

A REAL BARGAIN—SOOKE SLABwood, $3 double load; One week only. E 3743.

ALL BEST AND DRY LOAD CEDAR, $1.50; fir millwood, $3.50 cord. E 9722.

BEST MALAHAT HEAVY SLAB WOOD, stove lengths, $3.50 cord. G 3134. Night, E 3182.

BEST WOOD ON ISLAND—SOOKE FIRST growth, $2.90 cord, 3½-cord lots. Full measure guaranteed. E 8626.

BARK, $9; 4-FT. CORDWOOD, $4; 13-in., $9. A. Bown. G 0029.

COLWOOD MILLWOOD, $2.75 CORD—Edging, $2.50; dry millwood, $3.50; cordwood, 14-in., $3.50. V. McTavish. G 0203.

DRYLAND MILLWOOD, $3.79 A CORD. Better than cordwood. Sawdust, $3.50 per unit. Cameron Wood & Coal Co. Ltd., 1114 Broad Street. Phone E 4125.

FRESH-CUT SAWDUST, NEVER BEEN in water, $3.50 per unit. Cameron Wood & Coal Co., Ltd., 1114 Broad St., phone E 4125.

FIRST GROWTH CORDWOOD, TWO and a half cord lots, $2.79 cd. E 9677

NO. 1 DRY FIR BUSH BARK, $6.00 cord. E 8334.

33 BUSINESS DIRECTORY (Continued)

MILLWOOD, CD., $3.25; TWO OR MORE, $3, in city. Cedar blocks, $2; inside blocks, $5.50; cordwood, $9. E 4522

NO. 1 CORDWOOD, $4.25 CORD IN three-cord lots. J. E. Painter. G 3641

SHAWNIGAN DOUGLAS FIR WOOD CO. $2.25 cord. E 3914.

UP-ISLAND SLABWOOD—Dry or green. Rodgers Wood Co., Alpha St., G 2214.

ALL BEST SOOKE SLABWOOD
$4.50 1½ CORDS
Guaranteed full measure; 2 cords cordwood, 4-foot lengths, $8.00. Phone E 3344.

$2.75 CORD—COLWOOD FIR MILLwood. Bruce Low & Co. G 4044

34 PROFESSIONAL DIRECTORY

OSTEOPATHIC PHYSICIANS

DR. VERNON B. TAYLOR, REGIStered and licensed. 406-7-8 Belmont Building. Phone Empire 7823.

MASSEUR

GRADUATE SWEDISH MASSEUR — H. Lowenborg; treatments home and hospital. Appt. G 3270.

WALTON'S SANITARIUM, 1619 QUAdra St. H. Doc Walton, professional, medical and surgical masseur, physical and electrical therapy, paralysis, rheumatism and all chronic ailments. Lady attendant. Phone G 4550

MASSAGE, BATHS—R. H. BARKER, 401 Campbell Bldg. Phone E 8943.

TURKISH BATHS

CRYSTAL GARDEN — TURKISH, RUSsian, steam, hot sea water baths; Swedish masseuse. E. Van Becker (London diploma). E 3522.

37 MISCELLANEOUS

SAWS, ALL KINDS, FILED, SET, gummed, etc. Phone W. Emery, 1567 Gladstone Avenue.

WE CAN DESIGN
A LABEL
suitable for your goods which will create a bigger demand for
MORE BUSINESS
Let us show you samples of our work
THE COLONIST
1211 Broad Street — Phone G 5241
Printing, Lithographing
Bookbinding, Engraving

38 TO RENT—MISCELLANEOUS

CENTRALLY LOCATED OFFICES, SUITable for stock brokers or any financial business. Nominal rentals. Apply The Royal Trust Company, 1202 Government Street. E 4126.

UNIQUE STORE FOR RENT—CENTRAL location, low rental. Apply The Royal Trust Co., 1202 Government Street. Phone E 4126.

40 FOR SALE—MISCELLANEOUS

GLASS, SILVER, RUGS, CANARIES, candelabra. Phone afternoons only, E 5914.

40A BUILDING MATERIALS

CLEAR SPRUCE AND CEDAR. LOW prices. Dalziel Box Co. G 1422

CANADIAN Western Woodworkers. Sashes, doors and general millwork. G 4012.

LUMBER FOR EVERY PURPOSE — Large stocks; lowest prices. Woodgrained Gyproc, etc. The Moore-Whittington Lumber Co., Ltd. G 3211 or E 2911.

LUMBER, LATH, SASH AND DOORS, 2 x 4, $10.00 and up; 1 x 6 T. and G., $12.00. R. A. Green Lumber Co. G 7614

SIDNEY SPEEDY SERVICE
SIDNEY LUMBER CO., LTD., HAS SOLD all its stock and retail business, both at Sidney and Victoria, to the previous management. The business will be conducted as formerly, by the same personnel. We solicit your continued patronage and assure you that our quality and service will be up to our former high standard.
SIDNEY LUMBER CO.
3116 Gov't St., Victoria, B.C., Phone G 3515
Sidney, B.C. — Phone 6

XXXXX SHINGLES — LOW PRICES. Dalziel Box Co., David St. Phone G 1433.

40D FURNITURE

AN UNBEATABLE VALUE IN A THREE-piece Chesterfield suite, loose pillow arms, walnut frame front, covered in rose damask with tapestry loose cushions. Hard wearing and "roomy." $75 delivered. G 6756, or Box 3541, Colonist.

A BARGAIN—SOLID OAK COMBINAtion bookcase and desk, $13.50. Square Deal Furniture, 733 Fort St. E 7861.

SIMMONS BEAUTY-REST MATTRESS, household furniture. Apply 1152 Yates Street.

Service and Satisfaction Guaranteed
"BETTER-CLASS" Used Furniture
The Second-Hand Store That's Different
WILLOWS, PLOWMAN & CO.
705 Johnson Street — Phone G 4424

40E MUSICAL INSTRUMENTS

BEAUTIFUL WALNUT COTTAGE PIANO, $95. Williams, $135. Mendelssohn, art case, $125. All in first class condition and fully guaranteed. Fletcher Bros.

BEAUTIFUL KARN PIANO, IN EXCELlent condition, walnut case; fully guaranteed; $135, terms. Third Floor, Hudson's Bay Company.

40F RADIO

GUARANTEED OVERHAUL OF YOUR radio, $1. P. E. George, E 4421.

YOUR RADIO OVERHAULED, $1—Supreme Radio Service. E 9829.

1934 WESTINGHOUSE CONSOLE, LONG and short wave, $69.75; Philco long and short wave, $32.50; 3-tube 1934 battery sets, $49; also electric radios for hire by week or month. Aaronson's, 1329 Govt. St. G 4722.

40H NURSERY STOCK, PLANTS, ETC.

FOR SALE—SOIL, MANURE, CINDERS, gravel, filling, rock. Delivered. E 8461

GET YOUR (PHEASANT EYE) NARCISSI bulbs now. Phone G 6459.

40K BICYCLES AND MOTORCYCLES

A MOTORCYCLE WILL CUT YOUR transportation costs. See us for the best money can buy. New and used machines. R. Shanks & Sons, 919 Fort St.

BICYCLES—$12.50 TO $33.50. DUNLOP tires, 95c; tubes, 25c, bells, 15c; set mudguards, 75c. Aaronson's, 1329 Govt St.

RIDE A BICYCLE—"CHEAPEST TRANSportation ever offered to creation." We have new or rebuilt bicycles which can be bought on convenient terms. Robinson's, 1220 Broad Street (opp. Colonist). E 8273.

SPECIAL OFFERINGS FOR SCHOOL opening. Harris' Bicycle Store, 744 Fort.

TRIUMPH MOTORCYCLES. SALES and service. Cameron Motor Co., 1129 Vancouver St.

1929 HARLEY-DAVIDSON SINGLE, excellent condition; $100 cash. Phone E 4671.

40L STOVES AND RANGES

ABSOLUTELY HIGHEST PRICE PAID for stoves and heaters, etc. G 9634.

BRIGHAM OIL BURNERS FOR COOK stoves, furnaces, heaters. The finest line of burners in the city. Parts and wicks in stock for all makes. B.C. Oil Burner Distributors, Stocker's Building

BARGAIN—ALMOST NEW, ALL CREAM enamel, Fawcett cook stove, brass water coil, $40. Phone E 0371.

KITCHEN HEATER OR RUBBISH burner, white enamel, brass coil, $18.50. Carter's Stove Store, 822 Fort St. E 3511.

RECONDITIONED MONARCH RANGE, six-hole. Exceptionally fine condition. A bargain, $42.50. Hatt's Hardware.

RANGES AT REDUCED PRICES REpairs, coils and connecting; furnaces and water heaters. Southall, 901 Port St.

RANGE CASTINGS STOCKED FOR 40 different makes. B.C. Hardware, 719 Fort.

40X MISCELLANEOUS

ALARM CLOCKS, 38c; FIELD GLASSES, $4.75; prismatic glasses, $23.50; ratchet fishing reels, 65c; 100-ft. aerials, 45c; 2-ft. rules, 15c; 201A tubes, 50c; new Dunlop tires, 65c; inner tubes, 35c; electric radios, $19; spectacles, all sizes, $2.75. Aaronson's, 1326 Govt. St.

AUTOMATIC DELCO LIGHT SET, 750-watt, excellent condition. Cheap. Albion 40W.

FOR SALE—WOOD SAW. APPLY 750 Market Street, after 6 p.m.

40 FOR SALE—MISCELLANEOUS (Continued)

"ALABASTINE" MIXES EASILY, 75c package. Harts-Andrews Paints, Ltd., 711 View St. G 4713.

"ANCHOR BRAND" RUBBERIZED waterproof paints and stains. Mak-Mor Co., 522 David St. E 9125

BARTLETT PEARS, JUST TURNING, 3c lb. William pears, 2c lb. Bring boxes. 894 Devonshire Road.

CALL US FOR FREE ESTIMATES ON repairs to all makes of electric washers. No obligation. Phone G 7611.

FOR SALE—USE ROTTED CHICKEN manure fertiliser. Get three times the growth. Write for special prices, delivered. I. Dougan, Cobble Hill, B.C.

FULL STOCK BLACK AND GALVANIZED pipe and fittings. Capitol Iron & Metals, 1832 Store St. G 2434.

GALVANIZED WATER PIPE — HALF-inch, with couplings; per 100 feet, $7.15. Hatt's Hardware.

JONES' CASH AND CARRY—20 LBS. sugar, $1.25; Kellogg's Corn Flakes, 3 for 23c; potatoes, 18 lbs., 25c. 1802 Cook Street. Phone G 2121.

KAPOK-FILLED CUSHIONS SUITABLE for boat or beach, $1. F. Jeune & Bro., Ltd., 570 Johnson St., G 4632.

MONARCH REFRIGERATOR, NEARLY new; very economical. Cost $30, accept $15 cash. 652 Battery Street.

MATTRESS SALE—ALL SIZES. FACtory, 720 Fisgard Street. E 0533.

NEW, IMPROVED 1935 SILENT GLOW oil burner. Quick heat with Diesel fuel. $39.50. Minty's. E 5112.

THE ENTIRE STOCK OF JEWELRY, watches, clocks and cut glass of the late Mr. Andernach is on sale at 1306 Government Street. A reasonable offer on any article in the store will be accepted. The store will be open at 9 a.m. to 9 p.m. on every Saturday only.

USED ELECTRIC APPLIANCES—MOFfat range, $16; double plates, $1.75; sewing motor, $6.50; washing machine, $25; irons from 75c; Branston violet ray, $14.75; Minaki radio, $27.60. H. D. Mainwaring, 722 Fort. Phone G 7921.

WILL SELL MY ELECTRIC WASHER and tubs for $5 per month. Excellent condition guaranteed. Box 2705, Colonist.

WHEEL CHAIRS. HOSPITAL BEDS rented, $1 weekly. 924 W. Gorge, E 1366.

WILL SELL ELECTRIC VACUUM cleaner cheap. Terms, if desired. Box 2706, Colonist.

WILL ACCEPT FOUR CORDS OF WOOD as payment on washing machine. Box 2707, Colonist.

WILL SELL MY BEATTY WRINGER, post ironer for $37. Used less than dozen times. Box 2719, Colonist.

10,000 BOOKS, 5 CENTS TO $50 — Book Nook, 726 Fort. E 3011.

YOUR PRINTING
is not just another added expense. Every piece of printed matter that leaves your office carries a message. Emphasize that message by the use of quality printing.
THE COLONIST
1211 Broad Street — Phone G 5241
Printing, Lithographing
Bookbinding, Engraving

41 WANTED—MISCELLANEOUS

A REPUTATION FOR PAYING HIGHest prices for rags, bottles, tools, stoves, furniture, or anything you wish to dispose of. We call anywhere, any time. G 4752.

ATTENTION, HOUSEWIVES—WE BUY old newspapers, magazines. Call anywhere. E 0125.

CARPENTER WANTS HOUSE OR BUILDing to wreck. Phone G 7069

NOTICE—ANTIQUES OF ALL DESCRIPtions wanted immediately, good cash prices paid. The Antiquary, E 0942. 921 Fort St.

OLD GOLD
OBTAIN ROSE'S VALUATION. Jewelers for twenty years. Highest prices paid in merchandise or cash. 1013 Gov't Street.

ONE 4-CYLINDER MARINE ENGINE, A-1 shape. 2507 Bridge Street.

OLD GOLD BOUGHT FOR CASH. C. C. Weatherill, Union Building, View St.

WANTED—FULL-SIZED ENGLISH BILliard table with accessories; must be in good condition. Reply Box 2480, Colonist, giving maker's name, price asked for cash, address where table can be inspected.

WE BUY GOLD—LET US GIVE YOU our valuation. Immediate cash. No waiting, no trade offers. Pacific Gold Smelting Co., 609 Yates. G 2724.

WANTED—GOOD USED BOY'S BICYCLE, double bar preferred, cheap for cash. E 7857.

WANTED IMMEDIATELY — A TENT, about 8 ft. x 10 ft., in good condition. Phone G 4250.

WANTED—BICYCLES AND PARTS, ANY condition; will call anywhere. 1329 Gov't. G 4722

WANTED—QUANTITY OF STAIR CARpeting; blue preferred. Phone G 2655

WANTED — FURNITURE, CLOTHING, tools, etc., for cash. Phone G 4913.

$500 GOOD, USED FURNITURE. Arthur's Exchange, 713 Johnson St. Goods bought and sold on commission

42 POULTRY AND LIVESTOCK

42A POULTRY AND SUPPLIES

FIFTY MARCH 1 LEGHORN PULLETS, some laying. Fifty Leghorn-Plymouth cross. George McLean, Sidney.

FOR SALE—YOUNG MAMMOTH PEKIN ducks, 7½ lbs., 75c. G 6663.

WHITE WYANDOTTES, BLOOD TESTED. Winter layers. Pullets laid 70 per cent all Winter months. Large brown hatching eggs 3c each. E 1311.

42C CATTLE

FOR SALE—JERSEY-AYRSHIRE, FOUR years old, fresh four days. R. Robertson, 464 Gorge Road.

FOR SALE—YOUNG JERSEY COW, JUST fresh. J. M. McGee, McRae Avenue. Phone E 4273.

FOR SALE — TWO FRESH, GRADE cows. Lambert, Deep Cove, Sidney.

REGISTERED JERSEY, FRESHENED, third calf. Grade Jersey heifer, freshened yesterday. Also young pigs. George McLean, Sidney.

WANTED—A MILK BUSINESS WITH or without cows. Box 2716, Colonist.

42F DOGS

GRIFFON'S RARE BREED, YOUNG FEmale dog. Quick sale, cheap. G 1459.

42X MISCELLANEOUS

NEW SHIPMENT OF STRIPED CHIPmunks and chipmunk cages just in. Pet Shop, 1412 Douglas St.

NO. 1 SEED WHEAT FOR SALE. Glamorgan Farm. Phone 95, Sidney

SALE OF BREEDING GOLDFISH, 75C each, while they last. Pet Shop, 1412 Douglas St., G 5721

47 ROOM AND BOARD

ATTENTION — TOURISTS, PAYING guests; accommodation for children; large grounds; garage. "Beverley Villa," Collinson St., close to Cook.

A QUIET, REFINED HOME FOR MIDdle-aged people; diets a specialty; central. Box 2652, Colonist.

AT "SEAFRONT," 1362 DALLAS, COMfortable home, moderate terms, garage. G 4474

A COOL, QUIET AND COMFORTABLE HOME; large grounds. "THE GROVE," 966 Bank Street. Phone E 9653.

AT THE CECIL, 1322 BLANSHARD, bright, outside rooms; good meals; reasonable rate

A PRIVATE HOME IN OAK BAY, single or double room, with bath. 687 Mount Joy Ave., E 0094.

AT "ILLAHIE" (A HOME), NEAR THE park and ten minutes from town; bright, modern. 940 Fairfield Rd. E 3631

A COMFORTABLE HOME; QUIET; REAsonable; near street car. E 5653

ARE YOU LOOKING FOR COMFORTable home? 716 Linden, near Rockland

BEAUTIFUL HOME FOR ELDERLY PEOple, $7.50 week. 1306 Yates, G 7745

CHERRY BANK, PRIVATE HOTEL. Rates $2.00 daily, $12.50 weekly, $39.00 monthly and up, including all meals. Five minutes from centre of city. Jersey milk and farm produce from proprietor's own farm. 615 Quadra St. G 0166

"CRAIGMYLE" — PAYING GUESTS; moderate, 1037 Craigdarroch. G 0031

47 ROOM AND BOARD (Continued)

"HARNHAM," 1221 ROCKLAND AVE. Paying guests. Table especially liberal in fresh fruit and vegetables. White help exclusively. E 0255.

HOME-LIKE, EXCLUSIVE, MODERN. Low rates. Garage. 320 Moss Street

NICELY-FURNISHED BEDROOM, NEAR business centre; reasonable board. 423 Vancouver Street, G 7368.

ROCCABELLA—Private boarding house, central, reasonable, large garden. G 0030

SUPERIOR HOME, TWO BUSINESS ladies; large room, $25 month. E 4937

"THE OAKES," 1146 ROCKLAND AVE. Rates $30.00, $35.00 monthly. E 0443

48 ROOM AND BOARD WANTED

COLLEGE STUDENT, MALE, EIGHTEEN, wishes room and board in return for services in spare time. Could coach public or high pupil, drive car, or do chores. Box 3649, Colonist.

ROOM AND BOARD FOR ELDERLY man with middle-aged couple. Must be near street car. Reasonable charge. Box 2760, Colonist.

49 ROOMS TO RENT

49A FURNISHED

BRIGHT ROOMS, CLOSE IN, NEAR park. Board if required. 645 Michigan, E 1464.

CLOSE JAMES BAY HOTEL—569 TOronto, cosy bed-sitting, kitchenette, garage. E 4785.

THE HOTEL DOUGLAS
IS OFFERING EXTREMELY LOW RATES for transient and permanent guests. Inspection invited.

NICELY-FURNISHED FRONT ROOM. H.-w. heat. Good board. Garage. E 9672.

"THE GROVE," 966 BANK, E 9653. WITH or without meals. Oak Bay car.

51 HOUSEKEEPING ROOMS TO RENT

HOUSEKEEPING ROOMS AND BEDrooms; furnished and unfurnished. Phone E 4959.

51A FURNISHED

A FURNISHED BED-SITTING ROOM, kitchenette, with sink; close in. Phone E 2648

AT OLYMPIC, 1120 MAY—COSY BEDsitting-room, kitchenette. E 4074

ATTRACTIVE HOUSEKEEPING ROOMS; all conveniences. 441 Vancouver. E 3567.

AT 734 HUMBOLDT, JUST OFF DOUGlas St., from $3.00 weekly. E 3474.

AT 732 VIEW—HOUSEKEEPING ROOMS, half block from Spencer's. G 5989

COMFORTABLE APARTMENT OF TWO or three rooms; reasonable. Phone E 3359.

CLIFTON HOUSE — TWO-ROOM LIGHT housekeeping front suite; also single rooms, sleeping accommodation. 1219 Broad.

COSY, SMALL APARTMENT, ALSO housekeeping room, modern, kitchenettes. 1320 Yates Street.

COSY FOUR AND TWO-ROOM SUITES, housekeeping rooms, bedrooms. RITZ HOTEL, 710 Fort Street. G 7166

CLEAN, COMFORTABLE HOUSEKEEPing room, with kitchenette. 1124 Fort

FURNISHED HOUSEKEEPING ROOMS, flats, cabins; $6 mo. up. 1039 Hillside

GOOD USED PIANO WANTED. MUST be good make in good condition. Will pay cash. Box 1933, Colonist.

LARGE FRONT BED-SITTING ROOM, kitchenette, hot and cold water, furnace, first floor, newly furnished, $12 month; also one $9. Phone E 3465.

LARGE UNFURNISHED FRONT ROOM, kitchenette; and single bedroom, furnished. 1115 Princess.

NICE LARGE, CLEAN HOUSEKEEPING room, $2.00 per week. 1120 Vancouver.

VICTORIA HOUSE, 1114 ROCKLAND. Small apartment, kitchenette, hot and cold water; quiet, comfortable. G 2526

1025 YATES — $3 UP. PERMANENT, respectable adults; quiet, clean.

51B UNFURNISHED

UNFURNISHED AND FURNISHED rooms, conveniences. Phone E 1873

52 HOUSEKEEPING ROOMS WANTED

52A FURNISHED

GENTLEMAN WANTS ROOM WITH housekeeping privileges; convenient; reasonable. Box 2723, Colonist.

53 FLATS AND APARTMENTS TO RENT

A FURNISHED APARTMENT, ELECTRIC stove, two real bedrooms, a dinette, kitchen, radio and phone included; close to St. Margaret's School. Apply 1609 Gladstone Ave.

AT THE GLENGARRY OR LINDEN Apartments, modern hot-water heated suites to rent. Apply to George Randall, 1302 Douglas. Phone G 7241.

AILSA MANSIONS, 520 COOK STREET. Well kept and well heated. A few suites still available and at very moderate rentals. E 0961.

A BRIGHT SUITE AT MT. DOUGLAS. Just decorated. Block to lovely park. Handy to beach, links, tennis. E 4022

AT MOUNT EDWARDS, FURNISHED or unfurnished suite (two bedrooms). E 4922

ATTRACTIVE SUITE, FURNISHED OR unfurnished; 340 Linden Avenue.

ARGYLE COURT, 424 LINDEN—UNFURnished. Caretaker, E 9963, owner G 1851

ALVIN — MODERN, HEATED APARTments, furnished. 1000 Johnson.

BELL BLOCK, OAK BAY, NEAR THE beach, on Oak Bay Avenue—Choice suites of one and two bedrooms. Low rental. Apply The Royal Trust Co., 1202 Government Street. Phone E 4126.

BEAUTIFUL SMALL APARTMENT, newly furnished; close in. Sea it. 1305 Elford. E 0480 or E 7067.

BELL APARTMENTS, 1017 COOK ST.—Three-room heated suite. G 1462

BON ACCORD, 849 PRINCESS AVENUE. Best for price. Low rent. Close in.

CORAL COURT, EVERY COMFORT; close in; sea view. 434 Simcoe. E 0717.

THE NORMANDIE
FULLY FURNISHED, MODERATE-priced suites. Beautifully clean, with private bath. E 6284.

FURNISHED APARTMENTS, 2, 3 AND 4 rooms, from $14.00 to $20.00 per month. Close to High School. 1261 Pandora. Phone E 2949.

FOUR-ROOM FURNISHED SUITE IN private house; wonderful view; for a month or permanent. E 2557.

FURNISHED APARTMENT; GARAGE. E 0727, mornings and evenings

HAMPTON COURT—SPACIOUS SUITES of four and five rooms; newly decorated, with gas range. Including garage. The Royal Trust Co., 1202 Government St. Phone E 4126.

HUMBOLDT APTS. — FURNISHED downstairs suite; rooms, $3.50 up. G 0129

HARROGATE APTS., OAK BAY; DE luxe. Next vacancy Aug. 29. E 9563.

LARGE THREE-ROOM SUITE, WICK Building, Oak Bay Ave. Low rental. Apply janitor.

MANOR MANSIONS — NEW DE LUXE apartments, beautifully situated, with magnificent views from sunrooms and balconies; electric refrigerators and ranges, hot-water heat. Reasonable rentals. Visit these lovely apartments. For appointment phone E 1187. A. A. Meharey & Company, 624 Fort Street.

OAK BAY — UP-TO-DATE APARTMENT of four rooms, overlooking the sea. Available immediately. $30.00 per month. Ker & Stephenson, Ltd., 1205 Government Street. Phone G 4127.

RAEBURN HOUSE — MODERN FOUR-room unfurnished suite, newly decorated, with gas range; on Rockland Ave., close to town. Garage if desired. Apply The Royal Trust Company. E 4126.

ROCKLAND COURT—HIGH UP, QUIET, MODERN, LARGE ROOMS; SEA VIEWS; LARGE GARDEN. E 8885.

SELF-CONTAINED, NEWLY DECORATED, furnished apartment; garage. E 0727, mornings, evenings.

SEACROFT — LUXURIOUS SEA VIEW apartment; all-electrical; garage. Phone Garden 3111.

SMALL APARTMENT, CLOSE IN; CHEAP to reliable business woman. G 1498.

SUITE VACANT, MELLOR APARTments, 916 Broughton St.

SCOTT APTS.—COMFORTABLE ROOMY suites. Reasonable rates. E 6311.

53 FLATS AND APARTMENTS TO RENT (Continued)

THE SAVOY MANSIONS WILL BE your choice if you desire quiet and comfort at moderate cost. G 6622.

BEVERLEY HOTEL APARTMENTS
724 Yates Street, Off Douglas
"Next Door to Everything in Town"
TOURISTS—A welcome awaits you at this homey hotel. Ideal housekeeping rooms, bedrooms and suites at reasonable rates by day, week or month. Free gas, light, phone, elevator. Large comfy lounge. Phone E 9914 — J. A. Griffith, Prop.

TREBARTHA, 1049 VIEW. NEW MANagement. Nicely renovated, unfurnished suites, $15.00 up. Phone G 4053.

THE DUCHESS—CHOICE SUITE. MUST be seen to be appreciated. E 6940.

WESTHOLME HOTEL, 1417 GOV'T. Rooms, modern apartments, furnished or unfurnished, at greatly reduced rates.

WOOLWORTH APARTMENTS—ATTRACtive double suite. Phone E 7092.

55 HOUSES TO RENT

55A FURNISHED

A FURNISHED FOUR ROOMS; TWO bedrooms, dining-room, kitchen; close to High School. Phone E 2849.

FURNISHED MODERN BUNGALOW TO reliable people; five large, sunny rooms and sunroom; furnace, piano, gas and garage; nice garden. 893 Craigflower Road. E 9955.

FULLY FURNISHED FIVE-ROOMED home to rent, close to Jubilee Hospital; garage. Phone mornings, E 9990.

ROOMY BUNGALOW, FACING OAK BAY beach, on car line; $30 month. Box 2551, Colonist.

HAMPSHIRE ROAD, OAK BAY—SIX-room fully furnished bungalow, electric range; garage, etc. Good garden. $40 per month.

PEMBERTON & SON, LTD.
625 Fort Street — Phone G 8124

ST. CHARLES STREET DISTRICT—Eight rooms: four bedrooms; strictly modern and well furnished; immediate possession. Lease if required. Phone E 4161.

55B UNFURNISHED

616 BROUGHTON ST., 6 ROOMS...	$15.00
1064 Foul Bay Road, 6 rooms........	15.00
342 Manchester Road, 3 rooms.......	16.00
116 Olive St., 6 rooms..............	22.50
1567 Yale Street, 6 rooms............	35.00
438 Dallas Road, 8 rooms...........	30.00
2096 Granite St., 6 rooms............	36.00
336 Newport Ave., 3 rooms...........	80.00

If You Are Looking for a House to RENT, Furnished or Unfurnished, Call and See Our Listings

PEMBERTON & SON, LTD.
623 Fort Street — Phone G 8124

1330 WOODLAND ROAD—Six rooms, furnace; newly decorated	$25.00
1371 FAITHFUL ST.—Seven rooms, furnace and garage; hardwood floors	$35.00
36 HOWE ST.—Seven rooms, furnace and garage	$35.00
419 CHESTER ST.—Seven rooms, hot-water heating; garage	$32.50
826 VICTORIA AVE.—Five rooms, new stucco; furnace and garage	$37.50
1046 PENDERGAST ST.—Six-room bungalow, furnace and garage	$25.00
1255 ACTON ST.—Six-room bungalow; high location	$17.50

A. A. MEHAREY & CO.
624 Fort St. — Phone E 1137

COOK and QUADRA—Five-room bungalow; tennis court	$30.00
GORGE WATERFRONT—Six rooms, modern	30.00
OAK BAY—On bus route, close to sea, eight rooms	27.50
JAMES BAY—Six rooms, newly decorated; close to sea	32.50
FERNWOOD DISTRICT, near High School—Four rooms	13.00

OLIVER & MATHIESON, LTD.
940 Fort St. — Phone E 5041

OAK BAY—7 ROOMS	$25.00
YALE ST.—6 ROOMS	35.00
FOUL BAY—6 ROOMS	32.50
RICHMOND AVE.—6 ROOMS	15.00
QUADRA ST.—6 ROOMS	30.00
FAIRFIELD; near sea	35.00
9-ROOM BUNGALOW; close in, near the park	15.00

J. N. HOLLAND, 209 Pemberton Blk.

809 VIEW ST., 8 rooms, modern, including water	$12.50
1671 FERN ST., 6 rooms, modern	20.00
1587 NORTH HAMPSHIRE RD., 7 rooms, furnace, garage	23.00

P. R. BROWN & SONS, LTD.
1113 Broad St. — Phone G 7171

513 HEAD ST.........5 rooms	$32.50
2615 ROSE ST.........7 "	15.00
1769 PEMBROKE ST.....9 "	15.00
737 PRINCESS AVE.....9 "	17.50
302 ROBERT ST........9 "	17.00

PHONE E 1913

A FOUR-ROOM HOUSE AT GOLDstream, near school; chance to cut wood for rent; good road. Apply 1909 Gladstone Avenue

CLOSE TO SEA—FOUR-ROOM BUNGAlow, furnished or unfurnished; furnace, fireplace, garage. Apply 1918 Crescent Road

CANNON'S CARTAGE CUTS MOVING costs in half. Careful handling. Phone E 9634.

COTTAGE, WITH GOOD GARDEN, TO rent, reasonable. 623 Esquimalt Road. Phone E 0171.

COSY SEVEN-ROOMED HOUSE, CLOSE in. Low rental. Phone E 2653.

FIVE-ROOM STUCCO BUNGALOW WITH three bedrooms; in Monterey School district. Rent $32.60.

MODERN SEVEN-ROOM STUCCO house with two tile bathrooms and four bedrooms; in exclusive district. Rent $55.00.

VICTORIA HOMES & GARDENS, LTD.
606 Fort St. — Phone E 4104

FIVE ROOMS, FAIRFIELD, $19. SEVEN rooms, Fairfield, $25. Seven rooms, near Beacon Hill Park and sea, $30. Seven rooms, Ash St., $20. Three rooms, near Jubilee Hospital, $9. Three rooms, with range, Haultain, $10. Five rooms, Gorge, $20. L. M. Rosevear Co., Ltd., 110 Union Bldg., G 6041.

FOR RENT—THREE-ROOMED SHACK, near bus and street car; fireplace, kitchen stove; two large lots. Rent $9.00 per month. Box 3592, Colonist.

FOUR-ROOM HOUSE, ON IRMA ST., $12, including water. Apply to Mrs. Birtwhistle, 100 Burnside, corner of Harriet.

FIVE-ROOM BUNGALOW, NEAR JUBIlee Hospital; redecorated, modern, garage. E 4791.

FIVE-ROOMED COTTAGE, OFF HILLside; furnace. Vacant September 1. Phone G 3810

SIX-ROOM HOUSE, VERY CLEAN; James Bay, near sea and park; $13.00, including water. Phone E 0253.

SPLENDID HOUSE, FIRST-CLASS CONdition, 27 Moss Street; hot-water heat, two bathrooms. 3010 Quadra. E 2978.

THREE-ROOMED COTTAGE, HOT WAter. 3042 Meadow Place, Oak Bay, $10. (No children.) Empire 1017.

WILLOWS — 4-ROOMED BUNGALOW, bath, $13.00. Particulars, 107 Beverley Hotel.

ATTRACTIVE HOUSES
MODERN APARTMENTS
REASONABLE RENTALS
HEISTERMAN, FORMAN & CO.
606 VIEW ST — PHONE E 4161

2735 VICTOR AND 3180 SHELBOURNE Street. 4 rooms, modern, garages.

7-ROOM RESIDENCE, WALKING DIStance, near Parliament Bldgs. $19. E 3636.

7 ROOMS, MODERN; NEAR PARLIAment Bldgs.; redecorated; $22.50. G 3778.

57 WANTED TO RENT—HOUSES

57A FURNISHED

WANTED AT ONCE—SMALL, FURnished house, moderate rent. Box 2739, Colonist.

57B UNFURNISHED

WANTED—SMALL, FURNISHED BUNgalow or cottage, two bedrooms, etc., Oak Bay district, and preferably near sea. Will be well looked after. Required for six months, more or less. State lowest rent acceptable to approved tenant. Box 2668, Colonist.

WANTED TO RENT, BY ADULTS—Small house, four or five rooms, with garage, within city limits. Apply Box 3693, Colonist.

61 SUMMER RESORTS

AT CADBORO BAY—FURNISHED COTtages, camps, week or month. E 9795.

THE "SHEILING," CADBORO BAY. REAsonable; every home comfort; also cottage for rent. Miss Lees, E 7275.

A Mart for Busy Readers—Property for Sale or Trade

TO OUT-OF-TOWN SUBSCRIBERS

Out-of-town subscribers who wish to answer advertisements in which only the telephone number of the advertiser is given, may mail their replies to The Colonist, and The Colonist will communicate such replies to the advertiser.

61 SUMMER RESORTS (Continued)

COTTAGES, SEMI-FURNISHED, ON FINE beach, warm bathing, good fishing, boats. Rentals cut by half; or outside rooms, with meals, $15 week. A delightful holiday at The Chalet, Deep Cove. Phone Sidney 92F.

VESUVIUS LODGE, SALTSPRING ISLAND, under new management. Comfortable. Tasty meals; good fishing, golf; sandy beach; tennis. Low rates. For enjoyment write for reservations. Genzes P.O.

61A COTTAGES AND CAMPSITES

DEEP COVE—COTTAGES AT $30, $40 and $50 per month. See Sparline, at Sidney or Deep Cove. Phones 1 and 102Y, Sidney.

FOR SALE OR RENT—4-ROOM FULLY-furnished cottage. Shawnigan Lake. Phone G 7567.

SUMMER CABINS AND COTTAGES AT Deep Cove. Safe bathing for children. Good fishing. Prices reasonable. Phone Sidney 30X. Mrs. C. Moses.

TO RENT — THREE-ROOMED FURnished cottage, Portage Inlet. Close bus. Private beach. Phone E 1211.

64 MACHINERY

FOR SALE — $250 HORSE STUMP puller, like new, $75. P.O. Box 477, Duncan, B.C.

65 AUTOMOBILES

TWO-WHEEL TRAILER FOR SALE; 255 Government Street.

RADIATORS AND FENDERS

AUTO RADIATOR, BODY AND FENDER Specialists. Workmanship that cannot be excelled.
BURGESS BROS.
1209 Quadra Street Empire 8231

65A FOR SALE

A 6-TON PACKARD TRUCK, ENGINE O.K., $100. 1932 Rockne engine, like new, only $190. 6-ton Packard rear-ends, make a good logging trailer, only $150. 1½-ton International truck parts. Gerford 2-ton chassis (new), $850. Dual-tired logging trailer, overload springs, tires nearly new, $250. We have spare parts for the following late model cars in stock: 1924-30 Buicks, Cadillac, Chevrolet, Chrysler, Dodge, Essex, Model "A" Ford, Hudson, Hupmobile, Jewett, Paige, Pontiac, Reo, Studebaker, Willys-Knight; also a large assortment of truck parts; S.H. tires, all sizes; batteries, generators, starters.
PACIFIC AUTO WRECKING CO., LTD.
937 View St. Phone E 7521

ALL BARGAINS—FORD 1929 MODEL A light delivery; good mechanical condition; lots of power. Malahat in high gear at 22 miles per hour at the top; a real bargain at $175. Ford 1928 coach; two new tires and the rest in extra good shape; licensed; full price, $50. Ford 1925 coupe body, $7.50.
Cash for late-model cars and trucks for wrecking. No delay.
W. FRANK CAMERON AUTO PARTS
949-953 View Street Phone E 6632

BILL BRIDGEWOOD, FORMERLY OF B Benz Motor Co., is now located at Government and Herald Sts. Expert repairs on Nash and Chevrolet. E 9111.

CHASSIS and ENGINE STEAM CLEANED. 724 Johnson. Chet Dowman. E 1411.

YOU CAN'T GO WRONG
FIFTEEN POPULAR CARS TO CHOOSE from at
MUTUAL AUTO SALES
925 Yates Street Garden 5842

FOR SALE — THREE-QUARTER TON truck; just the thing for fruit farm; cheap. Apply 1609 Gladstone Avenue after 4 p.m.

FORD COUPE, 1930 MODEL, WITH rumble seat; privately owned. Snap price. No dealers. Empire 1935.

FOR QUICK DISPOSAL OF YOUR CAR see Mullard, 831 Yates Street, for quick results.

HIGHEST CASH PRICES FOR USED cars. Victoria Auto Wreckers, 731 Cormorant. E 8444

CASH FOR YOUR CAR
IF YOU CONTEMPLATE SELLING NOW is the time. Get in touch with us today. We will call immediately.
ROYAL SERVICE GARAGE
Phone E 8415 1001 Blanshard St

LATE '29 WHIPPET "4," FOUR-DOOR sedan, new paint, $200. Seven passenger Packard sedan, licence, $265. 1926 Buick coupe, rumble seat, $150. 1929-30 Chev. 1½-ton, new tires, licence, $295. International 1½-ton, dual tires, 4-speed transmission, $350.
Cash Paid for Cars and Trucks
CLARKE'S GARAGE
831 View Street

1931 FORD CONVERTIBLE SEDAN, de luxe model; pair spare wheels mounted in wells; carrier trunk; tan finish; $450, terms. G 3857.

STUDEBAKER SEDAN — IN FINEST est condition. Two spare tires in side mountings, trunk rack, spotlight, etc. $375

OTHERS
H. A. DAVIE, LTD.
Buick and Oldsmobile Cars—G.M.C. Trucks
Fort St. at Quadra Phone Garden 9154

1928 LA SALLE 7-passenger, in first class condition. New tires.

1928 DODGE SEDAN — A Real buy.

BEGG MOTOR CO. LTD.
Chrysler, De Soto, Dodge, Plymouth
G 1144 865 Yates St.

CECIL EVE MOTORS
$210 BUYS A SNAPPY NASH CABRIOLET.
$395 BUYS A 1929 PONTIAC SEDAN, in first-class shape.
$75 BUYS A GOOD ESSEX COACH.
Come In and See Them

JAMESON MOTORS HAVE NOT RAISED PRICES ON USED CARS
1929 Essex Challenger Sedan, only run 13,000 miles, like new, reduced to ... $445
1931 Studebaker Six Coupe, in first-class condition, rumble, seat, reduced to $495
1931 Pontiac Sedan, like new, reduced to $545
JAMESON MOTORS, LTD.
740 Broughton Street Phone G 1161

USED TRUCKS — USED TRUCKS

$395	FORD TRUCK (Dual)	1930
$395	FORD DELIVERY	1931
$250	FORD TRUCK	1929
$225	REO TRUCK	1928
$200	CHEVROLET CHASSIS	1929
$195	FORD DELIVERY	1928
$ 95	NASH DELIVERY	1926

THE MOTOR HOUSE (VICTORIA), LTD.
Chevrolet Dealers 871 Yates St.

$375
1930 WHIPPET SEDAN
Good condition. Can be seen at
DOUGLAS TIRE SHOP
Cor. Gov't and Herald Sts. Phone E 9111
Terms to reliable party.

SEE THE CONDITION AND REMARKABLE VALUES OF THESE CARS FOR YOURSELF
FORD TUDOR $395
FORD TOWN SEDAN $450
DE SOTO F... ..... $575
... Evenings
NATIONAL MOTOR CO., LTD.
819 Johnson Street G 8177

65 AUTOMOBILES (Continued)

NEW CAR SNAP
1934 HUPMOBILE SEDAN, used as demonstrator for short while only. This is your opportunity to get one of these fine cars at a reduced price.
See Us Today
MASTERS MOTOR CO., LTD.
809 Yates St. Phone E 3241

ONE-TON FORD TRUCK FOR SALE or trade for light car. 1447 Taunton Street.

PRIVATE SALE — 1931 CHEVROLET Coach; everything O.K. 1218 Gladstone.

SALE OF USED CARS

1926	FORD ROADSTER	$40
1930	AUSTIN COUPE	$385
1925	PACKARD SEDAN	$350
1934	ENGLISH FORD	$685
1930	WILLYS-KNIGHT SEDAN	$535
1932	DODGE PANEL DELIVERY	$565

MANY OTHERS
THOMAS PLIMLEY, LTD.
1010 YATES ST. G 7181

1930 Harley-Davidson Motorcycle, with side-car ... $145
JONES BROTHERS SERVICE STATION
Limited
Yates and Quadra Phone E 4021

66B WANTED

BEST PRICES PAID FOR USED CARS. EMPRESS GARAGE. E 7632.

WANTED—CLOSED-IN CAR, IN FIRST-class condition, not later than 1930 model. Will pay up to $350 cash, from owners only. Box 2691, Colonist.

WANTED—1923 BUICK FOUR ENGINE for parts. Phone G 4227.

67 BOATS AND LAUNCHES

BOAT LUMBER, CEDAR, SPRUCE AND fir stock; low prices. Spruce oars, $1.25 per pair, shaped. DALZIEL, G 1422.

FOR SALE—35-H.P. MEDIUM DUTY, four-cylinder, double ignition, Kermath marine engine; run only 2,000 miles; overhauled in Spring and is in first-class condition. Reason for selling, wish larger engine. Price reasonable. Apply J. S. Halse, 1560 Burnaby St., Vancouver, B.C.

FOR SALE—TWELVE-FOOT DUG-OUT canoe, oak ribs, neatly trimmed with decked-in bow and stern, and freshly painted. With detachable outrigger frame and seat, one pair spruce oars, good paddle, pair rowlocks. Price, $15. 1145 View Street. Empire 3647.

GIES MARINE CLUTCH, COMPLETELY rebuilt. Will hold up to fifteen h.p. marine engine. Phone G 7614.

WANTED—12 TO 16 H.P. OUTBOARD motor, immediately, reasonable. Box 2749, Colonist.

25-FT. CABIN CRUISER, IN EXCELlent condition; two years old; $175, or trade for car. Phone evenings, E 4520.

75 BUSINESS OPPORTUNITIES

A PARTMENT HOUSE SACRIFICE, ALSO good apartment business. Splendid investment. Particulars only at personal interview. Hammond, 1505 Elford. E 6480.

WE SPECIALIZE IN THE SALE OF businesses of all kinds and sizes. L. U. Conyers & Co., 1025 Douglas Street.

75B RETAIL STORES

BEST OPPORTUNITY IN CITY—CONfectionery, grocery, old - established business. Must be sold. Apply 1017 Balmoral Road.

76 EXCHANGE—REAL ESTATE

EXCHANGE—TEN-ACRE FARM, NEAR Chilliwack. Good seven-room house, modern conveniences, for four or five-room house, Victoria district. Phone E 1571, evenings.

MT. TOLMIE DISTRICT. LOW TAXES. Sell or exchange equity of $4,500 in gentleman's eight-room residence, in two acres of lovely grounds. Oak floors, hot-water heating, cut stone fireplaces, tiled pantry. Full family orchard, large oaks. Extensive stable, fully equipped. Will exchange for first-class residential. Apply owner, 212 Union Bldg. Tel. E 9525.

78 HOUSES FOR SALE

AN $8000 HOME FOR $4000
ATTRACTIVE IN APPEARANCE AND one of the among good homes. Modern, 8 rooms, hardwood floors, two fireplaces. Cut granite foundation piers and porches. Full basement, commanding location; splendid lot, with well-laid-out grounds. Garage, concrete driveway and walks. This property, at $4000, stands unparalleled for value.
MARA, JONES & CO., LTD.
1212 Broad Street Phone E 3633

FOR SALE
GLIMPSE OF THE SEA
ALMOST NEW, SIX-ROOMED, STUCCO bungalow in Oak Bay. Hot-water heating, hardwood floors, Pembroke bathroom, tile sink. Garage in basement. Bargain price and will accept older home as part payment.
ALDER & SONS, LIMITED
809 Fort Street Empire 8341

OVERLOOKING GORGE WATERS
CHARMING STUCCO BUNGALOW, five well-appointed rooms downstairs, two good attic rooms with sleeping porch. Open fire, fine cement basement and furnace. Beautiful large garden lot. Ideally situated and good value
at $3150

FIVE-ROOMED HOUSE, two lots. Near school and Gorge Park.
Snap at $800
JOHN GREENWOOD
Bank of Toronto Bldg., 1405 Douglas St.
E 7041, G 3699

FOR SALE
COUNTRY FAMILY RESIDENCE, standing in 4½ acres. Fully modern, electric light. Excellent water supply. Low taxes. Centrally situated.
Price (easy terms) $4250
C. WALLICH
Real Estate and Insurance Agent
Cowichan Station, B.C.

DALLAS ROAD
TWO-ACRE ESTATE
OFFERED AT A GIFT PRICE
MAGNIFICENT HOME, amidst lovely trees, shrubs, etc. Stables. ASK TO SEE THIS VALUABLE PROPERTY AND MAKE AN OFFER.
Exclusive Agents
LEE, FRASER & CO., LTD.
1232 Broad St. Phone E 4723

SHOAL BAY, five-roomed bungalow; full cement basement; two fine lots, overlooking the sea; for only $2,500, low taxes.

THREE-ROOMED COTTAGE and two lots with chicken houses and garage; low taxes; just off Hillside Avenue. Price, $1,250, easy terms.

THREE-ROOMED BUNGALOW, all large rooms, nice bathroom, basement, garage; spotlessly clean; near Oaklands school. Taxes, $29. For quick sale, $1,150.

SIX-ROOMED HOUSE, close in; brick foundation. This house is in A-1 shape. On your own terms at $1,050.
GEORGE RANDALL
1303 Douglas Street Phone G 7341

BARGAIN ON PEMBROKE ST., VICTORIA, B.C.
SIX-ROOMED DWELLING, double garage. Large lot.
A real home for $1800
Write or Phone
E. ROBERTS, SIDNEY, B.C.

FOUL BAY DISTRICT
Reduced From
$4,750 to $2750

THIS attractive seven-room stucco residence was built about four years ago. Hardwood floors in the hall, reception-room and dining-room; large granite fireplace; built-in features; cement basement, laundry tubs, hot-air furnace; garage. Complete tile drain around the house. Lot about 300 feet in depth. Terms: $750 cash down, balance like rent, subject to $1,000 mortgage at 7%. Immediate possession. This is a genuine snap.
H. G. DALBY & CO., LTD.
634 View Street (Opposite Spencer's)

78 HOUSES FOR SALE (Continued)

BARGAIN
LARGE FIVE-ROOMED BUNGALOW, hot-water heating, nice rooms, southern exposure; full cement basement, garage. THREE LOTS, all in garden, small and large fruits. Pretty location, Willows district. Taxes are low.
On terms, price $2750
$225 CASH buys a fine building lot, close to Windsor Road, Oak Bay. Lane at rear.

$5200 IS THE LOW PRICE on a modern eight-roomed house, frame with granite facings; oak floors. Two lots, fruit trees. Nice street, Oak Bay.

$350 DOWN. FOUR ROOMS. LOT 51 FT. BY 123 FT. A HANDYMAN'S OPPORTUNITY. IN SAANICH, JUST OUTSIDE CITY. MUST BE SOLD. ACT QUICKLY.
B.C. LAND & INVESTMENT AGENCY, LTD.
922 Government St. Phone G 4115

ARTISTIC COTTAGE, NEW, GARDEN; lovely spot, Oak Bay. G 4219, evenings.

MODERN HOUSE, BARN, ETC.; NEAR Island Highway and Cowichan Bay. Land grows anything; unlimited water. Box 2727, Colonist.

OAK BAY—FINE, SHELTERED, WATERfront six-roomed cottage; two outside sleeping quarters and garage. $5,000 cash; or $2,500 and assume. Apply 332 King George Terrace.

OWNER SACRIFICES OAK BAY HOME
SIX ROOMS, NEW STUCCO
THIS SPLENDID HOUSE is situated within easy walking distance from beach, in the most select part of Oak Bay district, amongst beautiful homes. It has living-room with hardwood floor and large open fireplace, entrance hall and dining-room with oak floors, nice bright kitchen with numerous built-in features; three nice airy bedrooms; cement basement, furnace and garage. Nice garden lot, size 70x194.5, with adjoining lot available if necessary. Will cut $1,000 off price year ago. Apply Owner, Box 2718, Colonist.

WE WILL HAVE TO RENT IT IF IT does not sell. Someone is missing the bargain of the year. Just fence a five-roomed bungalow, cement foundation, cement floor in basement, high ceiling, entrance hall; living-room with open fireplace; dining-room with built-in buffet; three-piece bathroom; nice bright kitchen and pantry; two good-sized bedrooms with closets; new furnace; separate garage; full-sized lot. Ready for occupation. Not a dollar need be spent on it. Price $1,200. High location, Quadra district. Worth double the price. If in the market, we ask you to just look it over. Robert Grubb & Co., 312 Sayward Building, Victoria.

TODAY'S BARGAIN—$1,575
WE have been instructed by our client to sell this 1½-story house of six rooms, near Shelbourne Avenue, containing a reception hall with fireplace, living-room, dining-room and kitchen on the lower floor; three bedrooms, separate bath and toilet upstairs; basement with furnace, and a garage. Situated on a good-sized lot, with some fruit trees. Blinds on all the windows. Owner will accept small cash payment and the balance as rent if desired.
No Telephone Information Given.
BISHOP & WORTHINGTON, LTD.
579 Yates St. Phone E 3241

$950—1¼ ACRES OF LAND, NICELY treed, on Portsmouth Drive, Portage Inlet. Cosy cottage of three rooms. City water and electric light. Nice flower garden. Low taxes.

$1200—NICE BUNGALOW OF FOUR ROOMS, open fireplace, three-piece bathroom, basement, in excellent condition. Garage and one acre of land, the best of garden soil; 2½-mile circle, Saanich.
INDEPENDENT INSURANCE AGENCIES, LIMITED
574 Yates Street Phone G 1851

2726 PRIOR ST.—SEVEN ROOMS, pantry, bathroom, open fireplace, new gas range, new furnace, cement basement. Chicken house. $2,350 cash. Apply owner. Clear title.

80 PROPERTY FOR SALE

FOR SALE—LOT ON ALBANY ROAD. $150. Phone E 0295.

LARGE LOT, NEAR BURNSIDE SCHOOL, for sale, $100. G 3488.

WATERFRONT PROPERTIES
SAANICH INLET—Ninety acres, with over ½ half mile waterfront on this famous salmon fishing inlet; sheltered cove and beach; good water supply. About ten minutes' ride in a launch from Brentwood ferry landing. Would make a wonderful sporting estate. A very special price can be given at the present time.
150 FT. WATERFRONTAGE on West Saanich Road; 3 1-5 acres, with good well and log cabin. Open glade. Ideal for home in vicinity of $3500
ELK LAKE—30 Acres on west side, over 500 feet waterfront; magnificent timber; lovely views; two acres of clearing; three small
cottages $3000
THE ROYAL TRUST COMPANY
Real Estate Dept.
1303 Government St. Phone E 4126

WATERFRONT, STUCCO COTTAGE, 4 rooms, for sale. Good beach, etc. Owner will accept car as first payment. Price $1,750.00. Apply Victoria Homes & Gardens, Ltd., 609 Fort Street. Phone E 4104.

BEAUTIFUL BUILDING SITE
WATERFRONT LOT
IN ESQUIMALT
With gorgeous view of the sea and mountains.
Low taxation.
Call in and let us give you full particulars of this lovely spot.
SWINERTON & MUSGRAVE, LTD.
630 Broughton Street
Exclusive Agents

81 PROPERTY WANTED

WANTED—VICTORIA INCOME PROPerty or good poultry ranch under $5,000. Offer Southern California 2-acre, improved ranch, 5-room, furnished bungalow, own water plant, good oil prospects, wonderful climate for health; Summers always cool, warm Winters; fine view bay, ocean, mountains. Price $4,200 (taxes $16). Long Beach business lot, with shack, cost $3,000, for $850. Owner, R.2, Box 125, San Luis Obispo, California.

82 ACREAGE FOR SALE

FOR SALE—TWENTY ACRES, SEAfront; five-room bungalow; orchard. Sheltered and secluded. Phone or write Hart, East Sooke.

SAANICH ARM WATERFRONT, 90 acres, 1500. R. Snead, Langford.

A CASH INCOME AND A HOME
AT
BRAEFOOT ESTATES
Canada's finest planned development of the historic Tolmie Farm, just 2½ miles from Victoria City Hall. Model demonstration farm with free expert supervision and direction available to all settlers. Guaranteed cash market at your door. All city conveniences, high and public schools, churches, playgrounds, light, telephone, municipal water system, mail delivery, bus service, etc. NO ORIENTALS. Small cash payment. Balance over ten years. Apply to
PEMBERTON & SON, LTD.
Victoria Representatives Phone G 8134
625 Fort St. Victoria, B.C.
FELL & SCHARFE, LTD.
Exclusive Agents
506 Dunsmuir St. Vancouver, B.C.

BRENTWOOD BARGAIN
1¾ ACRES choice, fully cultivated land with nice, fully furnished four-room bungalow (new furniture). Other buildings. Fruit trees. Land well fenced. Choice location, close to Brentwood Bay, and a splendid buy at
only $2100
ELK LAKE BARGAIN
6 ACRES, one acre cultivated; also quarter acre around nice large three-room bungalow (new). Good garden, balance land lightly timbered. Na rock. A REAL BARGAIN AT
ONLY $1250
With $300 cash and assume mortgage $750, three years to run.
WATERFRONT LOTS—BRENTWOOD
TWO CHOICE LOTS, each 50 x 250 or more; good beach, nicely treed; ready to build on.
Each $800
W. J. GILLILAND & CO.
1202 Broad St. Garden 5741

$850—FOUR ACRES FINEST SOIL, overlooking sea in North Saanich. Main road, good water. Sparling, estate agent. Tel. Sidney 1.

82 ACREAGE FOR SALE (Continued)

1¼ ACRES, ESQUIMALT RD., NEAR Lampson St. All good level land; $450 cash. E 7127, Room 207, Box 545, Colonist.

85 FARMS FOR SALE

FOR SALE OR EXCHANGE—IMPROVED farm; good buildings; 11 miles from Victoria. Apply 831 View St.

JOHN WALTER LORIMER, DECEASED
NOTICE is hereby given, pursuant to the Trustee Act, that all persons having claims against the Estate of John Walter Lorimer, deceased, are required to, on or before the 25th day of September, 1934, send by post prepaid or delivered to the undersigned, their full names, addresses, descriptions and nature of their claim, properly verified. And further take notice that after said date the Executor will proceed to distribute the assets of the deceased among the parties entitled thereto, having regard only to the claims of which he shall have had notice, and the said Executor will not be liable for the assets or any part thereof to any person of whose claim notice shall not have been received at the time of such distribution.
Dated at Victoria, B.C., this 22nd day of August, 1934.
A. J. PATTON,
Solicitor for the Executor,
Frederick A. Jackson.

BOARD OF SCHOOL TRUSTEES OF OAK BAY
NOTICE
The Public Schools will reopen at 9 a.m. on Tuesday, September 4.
HIGH SCHOOL
Applicants for enrolment as new pupils, other than those from the Elementary Schools of Oak Bay, can obtain application forms at the High School, Cranmore Road, or at the School Board office, 3146 Oak Bay Avenue, and should return them, duly filled in, to the Principal as early as possible, together with the necessary Departmental Certificate of qualification for entrance to High School. The Principal will be in attendance at the High School on Monday, August 27th, to Friday, August 31st, from 9 a.m. to 12 noon, to receive parents who desire special interviews regarding pupils.
ELEMENTARY SCHOOLS
For the purpose of registering new pupils the Supervising Principal will be in attendance at the WILLOWS SCHOOL from 9:30 a.m. to 12 noon on Thursday, August 20th, and at the MONTEREY SCHOOL from 9:30 a.m. to 12 noon on Friday, August 31st.
All new pupils will be admitted on Tuesday, September 4th, at the WILLOWS SCHOOL from 9 a.m. to 10 a.m., and at the MONTEREY SCHOOL from 10 a.m. to 11 a.m.

NEAR THE BEACH WITH SEA VIEW
Beautiful home with seven rooms, large living-room with open fire, exceptional basement. Two lots with fruit trees. Cost $5,500 to build. Owner will sacrifice and give easy terms.
Total price $2500
ARTHUR E. HAYNES, LTD.
Fire and Auto Insurance, Collections
725 FORT STREET
Office E 3822 Night G 2966

REDUCED FROM $4,500 to $2,500
A Well-Built and Attractive Residence offered at a ridiculous figure in order to make an immediate sale. Situate in the better part of the popular Fairfield District, close to park and beach. Contains reception hall (cloak room), large living-room (fireplace), dining-room (fireplace), convenient kitchen, breakfast nook, pantry, four commodious bedrooms (one with fireplace), usual offices; cement basement, furnace, laundry tubs. Desirable lot, lawn and shade trees.
This Advertisement Does NOT Overrate the Property
P. R. BROWN & SONS, LTD.
Exclusive Agents
1112 Broad St. Phone G 7171

Established 1893
OAK BAY LOTS
AT BARGAIN PRICES
NEWPORT AVE. and OAK BAY AVE., trianeular in shape; 162 feet on Newport and about 150 on the Avenue. High location; views. Price $600
GRANITE ST., near Victoria. Fine lot, 50 x 260; no rock, practically half an acre, for the very low price of $700
MUST BE SOLD—SAANICH BUNGALOW—ROLLOW TILE and STUCCO. Five rooms, compact, not a large place. Basement. Half-acre all in garden and fruit trees. Yours for only $2,000
B.C. LAND & INVESTMENT AGENCY, LTD.
922 Government St. G 4115

OAK BAY
SIX ROOMS AND BATHROOM
GOOD LOCATION; LOW TAXES
Comprising six rooms, entrance hall, pantry, bathroom, fireplace, full cement basement, furnace, garage, etc. Three bedrooms. Close to street cars, stores and schools. Nice adjoining homes. Paved street, sidewalks. Clear title. Offers invited. Discount for cash. Price asked:
ONLY $1,650, TERMS
One-Third Cash, Balance Arranged
For Inspection, "See Ray," Care of
L. M. Rosevear & Co. Ltd.
116 Union Bldg., 613 View St. G 6041

Saanich Home
Substantial well-built home, seven rooms, open fireplace, polished floors, three-piece bathroom. Cement basement, hot-water heating, double garage, with one acre good soil. High location $2250
TWO HOUSES
Well-built six-roomed house, basement, open fireplace, etc., and four-roomed cottage. Full price, ... $1500
Clear title
Heisterman, Forman & Co.
608 VIEW STREET

WHITE GOPHERS CAPTURED
WILLISTON, N.D.—A rare pair of white gophers, captured near Bainville, Mont., recently joined a pair of equally rare black gophers in the Williston Zoo.

Good Mixed Farm
In Excellent Condition
Twenty-five acres. Fifteen under cultivation, all good soil. Remainder almost cleared. Enough timber for ten years. Well-built four-room house. Barn, poultry houses and other outbuildings. Guaranteed water supply. Only $2500

Just Off Quadra Street
We have for sale an exceptionally nice property consisting of four acres, with POUR ROOMS and five-room stucco bungalow. Wonderful views from house, which is very privately situated. On very easy
terms $4750

60 Acres, 7 Cleared Cabin, Barn, Creek
Handy to Victoria. Wire fencing cost more than price
of $500

High Fairfield
NEAR SEA AND PARK
Attractive, well-constructed stucco bungalow, built for convenience and comfort. Drawing-room 30 ft. by 14 ft., with open fireplace; French doors to bright dining-room, with good views. Hardwood floors in main rooms. Built-in bath and shower. Cheerful kitchen, many built-in features. Two fine bedrooms with closets; two spare rooms up. Gas. Hot-air furnace, cement basement. Well-kept lawn and garden, cement paths. One block
from car line. Price $4200

Two Acres Wooded
West Saanich, near sea. Taxes only $5.00. A give-away
at $175

Excellent Building Site
Near Sea, Park and City
On Government Street, within two blocks of Dallas Road.
Price $375

7 Rooms — Sea View
Fully Modern—On Quiet Street
Seven-room stucco house with wonderful sea view. Open fireplace, furnace, full cement basement and garage. This property is a give-away
at the price of (on terms) $2900

A SNAP
Modern bungalow, overlooking Gorge. Four good-sized rooms, cement basement, fireplace, garage, and nice garden. Saanich taxes.
For quick sale $1900
Pemberton & Son, Ltd.
625 Fort St. Phone G 8134

WEEK-END SPECIAL
Here is a wonderful opportunity to own a comfortable family home, located on a corner lot in a very good district. It is well built, and in very fair condition throughout. Large living-room with open fireplace; dining, kitchen and bedroom on ground floor; four bedrooms and bathroom with separate toilet upstairs. Also a full-size cement basement with hot-air furnace. Lot, 52 ft. by 151 ft., with some good fruit trees, completes this property, which is offered at the exceptionally low price of $1000
(10% Discount for Cash)
Branson Investment Co. Ltd.
628 View St. Phone G 4121

Listings Wanted
We have Prairie clients who are looking for small country homes, suited for fruit and chicken raising, and where perhaps a cow could be kept.
We should be glad to have more listings of this type. We can find buyers for good properties that are not too highly priced.
Victoria Homes & Gardens Limited
604 Fort Street Phone E 4104

FOR SALE
$300 Cash down. Full price $1,600. Oak Bay. High location. Four rooms. Attractive garden.
Exchange Wanted
Lake Summer place in trade for city house. Hardwood floors. Lovely garden. Sleeping porches. High, sunny location.
Oliver & Mathieson, Ltd.
640 Fort Street Phone E 5041
Evenings: G 4066, G 2087

"Dark behind it gloomed the forest, Bright before it steamed the water."
Ask us for full particulars of this unique seafront property, with modern bungalow and outbuildings, standing in 3½ acres, complete with babbling brook, bosky dells and fish pools. It's a lovely little place, and makes us feel quite poetical.
Price $4,000
Ker & Stephenson, Ltd.
Exclusive Agents
1206 Government St. Phone G 4127

Your Opportunity to Purchase a High-Class Residence at a Big Sacrifice
New Stucco Construction
Glorious View of Sea and Mountains
Contains large living-room, 20 x 23; beautiful den, finished in mahogany, with English fireplace; sunroom, dining-room panelled, also with fireplace; pantry, kitchen, tiled bathroom. Massive oak staircase; five bedrooms, dressing-room; two tiled bathrooms, walls and floors tiled in the newest designs. Oak floors all throughout the house. Hot water heating, with oil burner. Double garage. Servants' quarters, with bathroom.
This is a home that cost $30,000 to build only recently, situated on a very high location, off Rockland Avenue.
The keys to inspect can be had by applying at our office.
The owner has instructed us to sell at once for the very low price of
$15,000
Pemberton & Son, Ltd.
G 8134 625 Fort Street

11 Acres and Buildings, $300 Down
Ample water, 3 cleared, fruit. $2250
Main Quadra, 5 Rooms, $1350
About 1-2 acre, fruit, plumbing.
4 Acres, Tea Room and House, $1275
Well, electric light. Quarter cash, $100 per year.
FRASER BISCOE
Corner Broad and Cormorant E 9413

TWO FINALS ARE DECIDED

L. S. Piper and Miss Jean McMillan Score Triumphs at Banff Links

BANFF, Alta., Aug. 24 (CP).—L. S. Piper, Trail, won the Willingdon Cup here today after a series of victories against golfers from many parts of the continent in a week-long elimination tourney.

Piper defeated N. R. Desbrisay, Winnipeg, four up and two to go. Piper yielded his opponent two strokes, having a handicap of 12 against Desbrisay's 14.

The Trail player, polling out long wood shots consistently, finished the morning round of eighteen holes one up and carried on in the afternoon to increase his lead against his older adversary to four and two.

Fred Hoblitzel, of Toronto, and Gordon McWilliams, of Calgary, will meet Saturday in the final for the Prince of Wales Trophy.

In semi-final matches today over the Banff course, Hoblitzel, winner of the cup two years ago, defeated Johnny Chaston, Calgary, two up. McWilliams eliminated D. E. Kilgour, Winnipeg, one up over eighteen holes.

WOMEN'S WINNER

Miss Jean E. McMillan, of Calgary, won the Associated Screen News Cup by defeating Miss Margaret Levi, New York, three and two.

In the championship flight semi-final of the Brewster Cup competition, Mrs. Willard Shepherd, of Los Angeles, defaulted to Miss Winnifred Evans, Vancouver, and Mrs. Louise Kaye, of Louisville, K.Y., defeated Mrs. R. H. Maddock, of Edmonton, two up.

BILLIARD LOOP OFFICERS NAMED

Harry Rochon, George Gardiner and George Bowlt All Returned for Another Year

Expressing their thanks for the capable and efficient manner in which they had conducted the affairs of the association last year, members of the Inter-Service Billiard League, at their annual meeting yesterday evening in the Army and Navy Veterans' clubrooms, returned the complete slate of officers for another term.

Reports on the past season's activities were submitted by the retiring officials, who were thanked for their services.

The officers of the league are: Harry Rochon, president; George Gardiner, vice - president, and George Bowlt, secretary.

The next meeting will be held on September 7, when entries for the coming season's play will be received.

Clubs represented at last night's meeting and the delegates were: Army and Navy Veterans, Charles Butler; Pro Patria Branch, Sam Oakes, and Veterans of France, Bowley Turner.

Perry May Play On the Mainland

VANCOUVER, Aug. 24 (CP). — Fred Perry, world's ranking tennis player, will be invited to play at the Vancouver Indoor Tennis Club probably September 25, it was announced today by E. J. H. Cardinall, Vancouver tennis executive.

"Perry will be playing in the Pacific Southwest championships at Los Angeles, which conclude September 23," said Mr. Cardinall. "We hope to persuade him to fly north immediately, play exhibition matches on the Hastings Park indoor courts, and fly back in time to catch the boat for his Australian tour."

Montreal Produce

MONTREAL, Aug. 24 (CP).—Butter continued its advance on the Montreal Produce and Dairy Market today. Other prices were unchanged.

Butter rose 1-4c to 19 1-2c a pound for fresh No. 1, in car lots or less. Solids sold at 21c and prints at 22c.

On the cheese market, prices continued to be 10 to 10 1-8c a pound for Ontario colored, and 9 1-2 to 9 5-8c a pound for Quebec cheese.

Eggs remained unchanged. Ontarios brought 22 to 23c a dozen for "A" large.

Jones looked at his doctor.

"Yes, doctor," he said, "the strain of life to one in my business is very great." He paused, then: "But I have a good remedy, you know, and that is cycling."

"Ah! I can quite believe you," said his doctor. "First-rate exercise, cycling! Takes you out of yourself. Fills your lungs with fresh air; brushes away the cobwebs of care, eh?"

"Well, no, it's not that."

"No?"

"The fact is, when I do go out I'm so thankful to get back alive that I feel in high spirits for the rest of the day."

Salmonbellies Trim St. Helen's

VANCOUVER, Aug. 24 (CP).—Veterans of a decade of lacrosse wars, New Westminster Salmonbellies, outguessed and outsped their younger and supposedly fleeter rivals, St. Helens, of Vancouver, to gain an overwhelming 20-9 victory, tonight, and draw first blood in the opening game of the three-out-of five series for the British Columbia title.

The winner of the series will represent the Coast Province in the inter-provincial playdowns for the Mann Cup.

The teams meet in the second game at New Westminster next Tuesday.

HOPKINS AND PEARS DRAW

Secure One Fall Apiece in Main Event—Large Crowd Sees Show

Before approximately 1,000 fans, the largest crowd to attend the Mount Stephen Athletic Club's popular outdoor shows, Johnnie Pears and Reg. Hopkins, local wrestlers, grappled to a draw yesterday evening in the main event. Pears secured the first fall in the second round with a succession of wristlocks and a body press, and Hopkins evened up the match in the fifth and last round, with whip wristlocks and a body press.

Gaining falls in the first and third rounds, Alex. Gardiner defeated Jack Lacey, two falls to one, in the semi-wind-up bout. Lacey secured his only fall in the second session.

George Lowe won in straight falls from Fred Waldron, pinning his tough opponent in the third and fourth rounds.

Five boxing bouts were presented on the card, and all were declared draws. The fights were: Billy Thurburn vs. Jack Knowles; Jack Patterson vs. Bob Parker; Pete Griffiths vs. Tom Griffiths; Billy Knowles vs. Bob Hoggan and Doug. Smythe vs. George Kaizer.

All of the boys mixed freely and their efforts were heavily applauded by the fans.

Louis Callum, popular instructor and matchmaker of the club, acted as the third man in the ring for all bouts.

MAX AND NEUSEL READY FOR GONG

Former Heavy Champion and Opponent Finish Training for Bout in Germany

TRAVEMUENDE, Germany, Aug. 24 (AP).—Max Schmeling, completing his training grind for his bout with Walter Neusel for the German heavyweight championship, Sunday, at Hamburg, said today he was in fine condition for what he hopes will be the first step back toward the fistic heights he once held.

"I am determined to win the fight against Neusel by a clean decision, or even a knockout," the one-time champion declared. "Then I will go to America and win back the world title."

NEUSEL READY

ORRY-LA-VILLE, France, Aug. 24 (AP).—Walter Neusel, blond young Westphalian heavyweight, who hopes to take the German title from Max Schmeling at Hamburg Sunday, already is laying plans for a title fight with Max Baer, the world's champion.

Both Neusel and his United States manager, Jimmy Bronson, are confident he could give a good account of himself against the Californian. "Walter is certainly streets ahead of Baer in the matter of speed," Bronson said.

FOREIGN CURRENCIES COMPILED ON BASIS OF CANADIAN DOLLAR

MONTREAL, Aug. 24 (CP).—British and foreign exchange, in relation to the Canadian dollar, as compiled by the Royal Bank of Canada, closed today as follows:

Argentina, peso, .2673; Australia, pound, 3.9189; Austria, schilling, .1871; Beglium, belga, .2318; Brazil, milreis, .0661; China, Hongkong dollar, .3810; Czechoslovakia, crown, .0410; France, franc, .0651; Germany, reichsmark, .3862.

Great Britain, pound, 4.9261; Holland, florin, .6687; Hungary, pengo, .2935; India, rupee, .3742; Italy, lire, .0847; Jugoslavia, dinar, .0227.

New Zealand, pound, 3.9346; Poland, zloti, .1876; South Africa, pound, 4.9164; Spain, peseta, .1349; Sweden, krona, .2542; Switzerland, franc, .3221; United States, dollar, 2 13-16 per cent

HEAT WAVE IS REPEATED HERE

Long, Hot Spell Occurred in Victoria at Same Time Last Year

While Victoria and other Pacific Coast cities continued to enjoy fine, warm weather, the Prairie Provinces shivered in temperatures ranging around the 28 and 27 degree mark, it was announced last night by F. Napier Denison, director of the Gonzales Observatory.

Mr. Denison, in giving a survey on the weather situation, pointed to the coincidence that exactly this time last year, Victoria experienced a similar hot spell, only with the mercury registering much higher temperatures.

During the past four days the maximum temperatures have been 80.5, 80, 80.6 and 81 degrees, respectively. Last year, the maximums were, on August 22, 84 degrees; August 23, 86 degrees; August 24, 86; August 25, 87, and August 26, 90.

EVENING WARM

At 9:30 o'clock, last night, the temperature was 74 degrees, Mr. Denison reported. He pointed out that the day temperatures at Gonzales were several degrees lower than in the downtown and other low-lying areas, which did not get the full benefit of yesterday's breeze.

During the past seventeen days, Victoria has enjoyed an average of more than twelve hours' sunshine each day, which is close to the record.

Other cities on the Coast reported higher temperatures than Victoria. Nanaimo recorded 88 degrees, Vancouver 86, Prince George 84, Grand Forks 88, Nelson 83, Seattle 88, and Portland 94.

By way of contrast, Edmonton reported a minimum temperature of 28, Swift Current 28, while other Prairie temperatures hovered around that figure.

That Body of Yours

(By James W. Barton, M.D.)

LACK OF APPETITE DUE TO MENTAL OUTLOOK

"Their cheeks are hollow and their cheek bones seem to protrude through the skin. Every rib stands out. Their shoulder blades appear to be loosened from their frame. Every vertebra (bone in the spinal column) shows through the skin. The abdominal wall sinks in below the floating ribs and forms a hollow like a basin. Their thighs and the calves of their legs are reduced to a skeleton. Sometimes they seem to be sustained by some unknown miracle of energy; their voices are strong and their steps firm. On the other hand, they often seem to be at the point of death and ready to draw their last breath."

The above is the picture of patients afflicted with anorexia nervost, anorexia meaning loss of appetite and nervosa meaning nervous. Thus it is called nervous loss of appetite and nervous indigestion.

These cases are due to a nervous tendency or nervous peculiarity which develops in surroundings where the patient not only interests himself or more often herself in her condition, but gets others in her condition also. Thus they develop a great "self-importance" about their poor appetite and digestion, which they value as others would value good digestion or good health.

Dr. F. E. Clow in The New England Journal of Medicine says: "This disease is serious in that it lowers the patient's resistance, and mental anorexia—loss of appetite—can cause death. Some patients have been known to lose half their usual weight and no treatment will save them."

Now this doesn't mean that all skinny nervous individuals are afflicted with this ailment, which is really due to their mental outlook, because any low infection in the body, a threatened stomach or intestinal ulcer, tuberculosis, chronic constipation and other conditions may cause a persistent lack of appetite and extreme thinness.

The first thought, then, after making sure that there is really no condition causing the trouble except the patient's mental attitude, is to try to remove the patient from her present surroundings, where "she holds the centre of the stage in a family too easily given to sentiment instead of reason."

Good straight advice must be given to the patient as to the foolishness and seriousness of persistnig in her present attitude. Forced feeding is advised in many cases.

How It Started

By JEAN NEWTON

"ALIMONY"

Alimony is a legal term defined as "an allowance made to a wife out of her husband's estate or income for her support, upon her divorce or legal separation from him, or during a suit for the same."

While this seems a somewhat circuitous interpretation for keeping an estranged wife, it is at least in intrinsic accord with the origina sense of the word.

For we have "alimony" from the Latin "alimonia," signifying "sustenance", or, generally speaking, "means of living."

From this original significance of maintenance or nourishment the word gradually took on its exclusive legal connotation, until today, it is rare indeed to find it used in any other way.

SHORT WAVE CLUB

The Victoria Short Wave Club will hold a meeting this evening, at 8 o'clock, at 2024 Carnarvon Street.

CLEAN-UP DAY AT SPENCER'S TODAY

END-OF-THE-SEASON CLEARANCE

Clearing Out 80 Women's and Misses'

Afternoon Dresses

In the Mantle Department

Values to $17.90 for

$5.95

Dresses of plain and printed silks, crepe, satin and velvet. All newer styles and trimming. A choice of black, brown, navy blue, fawn, green, blue, rose and red. Sizes 14 to 44.

—Mantle Dept., 1st Floor

Three Clearance Lines of

Women's Hosiery

Saturday, to Go at ..... **49c** and **69c**

Silk-Plated Hose suitable for girls as they are all semi-fashioned and of extremely durable quality. Shown in a complete range of new Fall shades. Sizes 8½-10½. A pair ..... **49¢**

Semi-Service-Weight Silk Hose, full fashioned, with silk to welt. A clearance of an odd line. In four shades only. Regular 79c. A pair ..... **49¢**

Medium-Weight Chiffon Silk Hose, first quality; silk to top. Full fashioned and with all the newest features. A good selection of shades, and sizes 8½-10½. Regular $1.00. A pair ..... **69¢**

—Hosiery, Main Floor

Clearance Lines in the

Needlework Dept.

An Unrivalled Opportunity for Gift Buying, So Early in the Season!

White Linen Tea Sets with 36-inch cloth and four napkins to match. Stamped in basket design for embroidery. Today, a set ..... **75¢**

Oyster Linen Scarves stamped in floral and cut-work designs; 18 x 45 inches. Special, each ..... **45¢**

Baby Pillow Slips. Fancy pillow slips in two-tone organdie; blue and white or pink and white. Special, each ..... **25¢**

Children's Organdie Dresses made up in yoke style and stamped for embroidery. Special, each ..... **59¢**

—Needlework, 1st Floor

Special Yardage Sale

Continues Today

Fancy Prints, Percales and Broadcloth. Values to 39c, per yard ..... **25¢**

Figured Rayons, Floral Voiles and Pique Voiles. Values to 59c, per yard ..... **35¢**

Fancy Rayon Crepes with light or dark grounds. Values to 79c, per yard ..... **50¢**

Mill Ends of White Flannelette in serviceable weights. Per yard ..... **14¢**

Mill Ends of Colored-Striped Flannelettes in useful lengths. 36 inches wide. Per yard ..... **23¢**

Mill Ends of Bleached Canton Flannel in nice qualities. 28 inches wide. Yard ..... **23¢**

—Staples, Main Floor

CLEAN-UP IN THE

Staples Department

Awning-Striped Cushions, each ..... **25¢**

Turkish or Linen Roller Towels, each ..... **39¢**

Bath Mats, slightly imperfect, each **$1.00**

Pure Linen Tea Towels, each ..... **20¢**

Colored Border Tea Towels in linen finish. Each **15¢**

Silk Rayon Bedspreads in gold, mauve, green and blue. Size 80 x 100 inches. Each **$2.98**

Cotton-Filled Comforters in neat print coverings. Each **$1.50**

Pure Wool Reversible Blankets. Size 60 x 84 inches. Each **$5.98**

Pure Wool Blankets in pastel shades. Each ... **$2.98**

—Staples, Main Floor

A Clean-Up in the

Silks Department

Oddments of Figured Silk, 300 yards only. Excellent quality. Regular, a yard, $1.25, for **79c**

36-Inch Plaid Silk in small plaids for dresses, lining, etc. A yard **69c**

Oddments of Angleskin Silk, 300 yards only. A silk that is suitable for slips, etc. Blue, mauve and tea rose. Clean-Up Price, a yard **50c**

—Silks, Main Floor

Boil-Proof Handkerchiefs

Specially Priced Today at

2 for 25c

Finest Quality Egyptian Cotton Handkerchiefs in exclusive plaids and stripes. Absolutely color fast! A real "buy" at this low price!

—Handkerchiefs, Main Floor

Novelty Kid Gloves

Regular $2.98 and $3.50. A Pair **$2.29**

Clearance Lines From Our Regular Stock in Broken Sizes!

Fine Quality Kid Gloves, made from soft pliable skins, with novelty cuffs in applique, fancy scroll stitching, or the more tailored styles in smart flare effects. All first quality! Shown in black, brown, grey, beaver and tan.

—Gloves, Main Floor

Great Clearance of Odd Lines in

Children's Wear

Values to $1.25. Clearance Price **50c**

Odd Lines in Children's Wear, including cotton wash frocks in small sizes only, shorts, slips, polo shirts, blouses, bathing suits and sun suits! A great assortment of real sale lines. All to go at ..... **50¢**

—Children's Wear, 1st Floor

Great Clearance of Summer Styles in

LINGERIE

Crepe de Chine Pantie Sets in peach or white. Daintily lace trimmed. Well-cut brassiere and button-top panties. Regular $1.95. A set **$1.49**

Princess Slips in rayon or celanese; white, pink or peach. Bias cut and lace-trimmed styles. Small, medium and large sizes. Wonderful value! Regular $1.00. Each ..... **85¢**

Rayon Pyjamas in one or two-piece styles and either lace trimmed or two-tone tailored styles. Regular $1.79. Special, a suit **$1.19**

Oddment Table

Women's and Children's Underwear in odd lines and sizes to clear. Any garment today only **20c**

—Underwear, 1st Floor

60 ONLY

Two-Way Stretch Girdles

14-Inch Length

Regular $2.50 Values. To Clear at **$1.69**

Boneless Step-In Girdles of peach two-way lastex; 14 inches long; slip-on style, with four narrow hose supporters.

—Corsets, 1st Floor

Sun Suits for Women

Values to $1.25 and $1.59 Priced for Clean-Up Week at ..... **89¢**

Ginghams, Prints and Spotted Linen Sun Suits. Some with hats to match. Odd sizes.

—Whitewear, 1st Floor

Clearing Men's

Broadcloth Shirts

Today, each **$1.00**

Shirts of better grade material with collar attached or separate. All sizes. Each **$1.00**

Fine Broadcloth Shirts with collar attached; plain shades, all sizes, new style collar. Each **$1.00**

Or three for **$2.75**

Sanforized Shrunk Broadcloth Shirts

On Sale, each **$1.45**

Or two for **$2.75**

Fast-Color Shirts with two separate soft collars. Plain shades or neat stripes. All sizes.

—Men's Furnishings, Main Floor

Men's Summer Sports Oxfords

Regular $5.00 a Pair. To Clear at **$3.30**

Men's Black and White or Brown and Smoked Elk Sport Oxfords in Summer styles.

—Men's Shoes, 1st Floor

Clean-Up of Short Ends of

Summer Footwear

On the Bargain Highway!

WOMEN'S WHITE SHOES

Smart Pumps and Ties with high Cuban heels. Regular $2.95. A pair **$1.95**

MISSES' AND CHILDREN'S SANDALS

Patent Leather Sandals, Smoked Elk Strap Shoes and Sandals; also Children's Elk Camper Oxfords. Reg. $1.45. A pair **95c**

WOMEN'S STRAP SHOES

All-White Strap Shoes with rubber soles and low heels. Regular $1.25. A pair **95c**

MEN'S ELK LEATHER CAMPER OXFORDS

Comfortable "Scuff" Shoes in sizes 5½ to 10½. Regular $1.95. A pair **$1.45**

—Bargain Highway

Odd Lines of

Drapery and Curtain Fabrics

Values to 75c. Grouped to Sell, Per Yard **25c**

Odd lines from our stocks of Rayon Drapery Casements, Net, Madras, and Marquisette. Values up to 75c a yard for ..... **25¢**

—Draperies, 2nd Floor

Discontinued Designs in

Congoleum Rugs

Clearing, Regardless of Cost!

Congoleum Rugs, Genuine Gold Seal Line, but Patterns Now Discontinued.

LIMITED QUANTITY ONLY

Size 6 x 9. Regular $6.00. August Sale Price **$4.95**

Size 7.6 x 9. Regular $7.50. August Sale Price **$5.95**

Size 9 x 9. Regular $9.00. August Sale Price **$6.95**

Size 9 x 10.6. Regular $10.50. August Sale **$7.95**

Size 9 x 12. Regular $12.00. August Sale **$8.95**

Size 9 x 15. Regular $15.00. August Sale **$10.95**

—Linoleum, 2nd Floor

Colgate's Special

2 25c Tubes of Colgate's Toothpaste and 1 Guaranteed Tooth Brush for **49c**

3 Blue Steel Razor Blades

With 1 Tube of either Colgate's or Palmolive Shaving Cream, complete for **25c**

—Toiletries, Main Floor

Roast Chicken Luncheon, 40c

Saturday, 11:30 to 2:30.

—Dining-Room, 3rd Floor

Men's Suits

Of Fine Tweeds and Summer Flannels

Values to $25 Priced for a Perfect Clean-Up at

$14.95

Every Suit in this special offer of 100 suits is a great bargain at the Sale Price.

All are tailored in the latest fashions, with styles for men and smart-dressing young men.

- Suits you may wear any season at the Coast.
- All made by noted Canadian makers.

Men's Clothing, Main Floor

For Clean-Up Day in the

Furniture Department

Folding Card Tables in a soft shade of green with self-locking hinged legs. Each **$1.49**

Golden Oak Kitchen Chairs with double rungs. At, each ..... **85¢**

End Tables of walnut finished hardwood with shaped top and shelf; turned legs. Each **$1.49**

White Wood Extension Tables. Will open to seat six people. Each **$8.90**

Simmons Decorated Panel Bed, walnut finish, complete with reinforced spring and all-felt mattress. Priced at **$16.90**

—Furniture, 2nd Floor

Clean-Up Specials in the

Hardware Department

Little Arctic Refrigerators of steel construction, finished in grey, with nickel fittings. Ice capacity thirty pounds; food capacity five cubic feet. On Sale with 200 pounds of ice **$12.95**

ALUMINUM KITCHEN UTENSILS

Clean-Up Price, Each **73c**

In this selection are Roasters, Double Boilers, Tea Kettles, Saucepans, Colanders, Etc. Each ..... **73¢**

Pastry Boards of good size. Each ..... **49¢**
Cast Iron Fry Pans, each ..... **63¢**
4-Cup Aluminum Tea Pots ..... **49¢**
6-Quart Aluminum Stock Pot and Steamer **$1.39**
18-Quart Cold Pack Aluminum Canners **$2.98**

—Hardware Dept.

A Clean-Up in the

Chinaware Department

Cups and Saucers in fancy shapes with butterfly handles. 20c values for ..... **10¢**

ODD DINNERWARE

Discontinued Lines That Must Go

Covered Dishes. Regular $2.00 for **$1.00**
Bowls. Regular, each, 25c for ..... **15¢**
Scollops. Regular, each, 40c for ..... **20¢**
Large Plates. Regular 30c for ..... **15¢**
Sugar and Cream. Regular 90c for ..... **45¢**

Dinner Sets of 40 pieces. English semi-porcelain. Square shape with edge line; in colors of blue or plum. Regular, a set, $9.00 for **$5.95**

English Tea Sets. Hand painted in gay colors. A set consists of six cups and saucers, six tea plates, cake plate, sugar and cream. Per set **$2.95**

52-Piece Dinner Set of Adams Titian Ware, established 1667. Shown in new shapes and decorations. Attractive soft colorings. Per set **$17.95**

—Chinaware, Lower Main Floor

Clean-Up Specials in the

Paint Department

Good Quality House Paint for interior or exterior use. All colors. A quart ..... **80¢**

Outside Porch Paint. Will withstand all weather. Dark grey. A quart ..... **98¢**

Interior Flat Wall Paint, for rough or smooth plaster, woodwork or wallboard. All colors. A quart ..... **98¢**

4-Hour-Dry Varnish and Varnish Stain. All colors. A quart ..... **85¢**

Interior Quick-Dry Floor Enamel. All colors. Per quart **$1.10**

Full-Gloss Interior Enamel. Four-hour dry. All colors. A quart **$1.20**

Simonize Auto Polish and Cleaner. A can ..... **75¢**

Lump and Powdered Lime ..... **6 Lbs. 25¢**

Spencer's Pure Sanitary Wall Tints. 5-lb. package for ..... **50¢**

Spencer's Pure Turpentine, Boiled and Raw Linseed Oil. Large bottle ..... **30¢**

—Paint Dept.

DAVID SPENCER LIMITED

Store Hours: 9 A.M. to 6 P.M.; Wednesday, 1 P.M.; Saturday, 6 P.M.—Phone: Empire 4141